

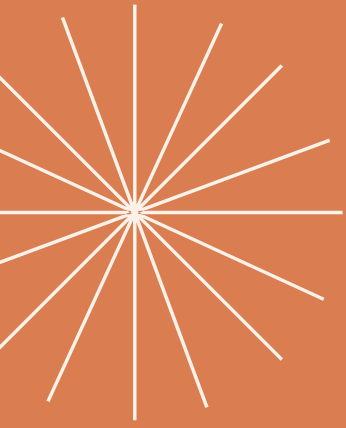

KY RIVER REGIONAL SENIOR CITIZEN NUTRITION RESOURCE DIRECTORY

MAY 2022

Table of
CONTENTS



Breathitt Co Resources	1
Knott Co Resources	2
Letcher Co Resources	3
Perry Co Resources	4
Lee Co Resources	5
Owsley Co Resources	6
Wolfe Co Resources	7
Leslie Co Resources	8

BREATHITT COUNTY RESOURCES

- Helping Hands Christian Resources Outreach & Ministries, Inc. - 606-272-7083
- Breathitt Hunger Alliance - 859-940-8002
- Apostolic Outreach Food Pantry - 606-634-7277
- Community Supplemental Food Program - 859-940-8002
- John Bunn - 606-666-7795
- Breathitt Co Extension Office - 606-666-8812
- Breathitt Co Senior Citizens - 606-666-2550

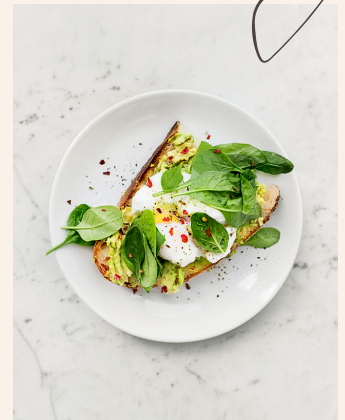

KNOTT COUNTY RESOURCES

- Caney Baptist Church Pantry - 606-309-3443
- Lotts Creek Community Pantry - 606-233-0626
- Omaha Bible Church Food Pantry - 606-785-4244
- Sisters of Hope - 606-371-0754
- Saltlick Food Pantry - 606-785-3229
- New Hope Hazard Food Pantry - 606-438-6383
- Salvation Army - 606-233-7979
- Heaven's Harvest - 606-226-4203
- Knott Co Senior Citizens - 606-785-4095

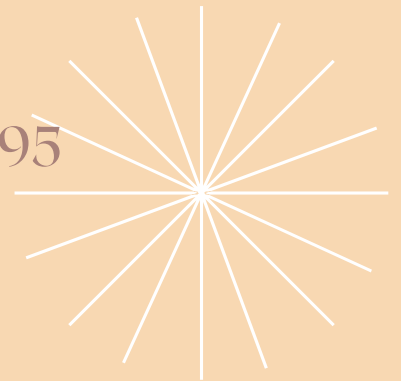

LETCHER COUNTY RESOURCES

- Ecco Food Pantry - 606-632-2992
- Letcher Co Food Pantry - 606-633-5881
- LKLP Food Assistance - 606-633-4458
- Letcher Co Senior Citizens - 606-438-7052
- I Can - 606-855-7962
- New Freedom Worship - 606-831-6352



PERRY COUNTY RESOURCES

- Chavies First Church of God - 606-439-2530
- County Line Outreach - 606-568-1219
- Consolidated Baptist Church - 606-216-2463
- Cups of Hope - Operated by New Hope Church- 606-439-5116
- First Presbyterian Church - 606-438-4333
- Frontline Ministries - 606-216-1782
- Hazard/Perry Co Senior Citizens - 606-436-5095
- KY River ADD - 606-436-3158
- Little Flower Clinic - 606-487-9505
- LKLP/Salvation Army- 606-436-3161
- Lone Pine Baptist Church - 606-487-9549
- Maple Street Church of God - 606-439-5078
- Mother of Good Counsel Catholic Church - 606-436-2544
- Pop's Pantry - 606-548-2914
- Summit Church - text 606-268-6860
- SNAP - 855-306-8959



LEE COUNTY RESOURCES

- God's Pantry/Senior Commodities - 606-464-2259
- Beattyville Housing - 606-464-5031
- Cumberland Outreach Food Pantry - 606-464-8134
- Community Supplemental Food Program - 606-464-8134
- Kentucky Cornerstone - 606-464-0177
- Fullness of the Word Church - 606-464-3284
- Church of the Nazarene - 606-464-8028
- Kentucky Small Farms - 606-464-0495
- Lee Co Senior Citizens - 606-464-8005
- The HUB - 606-216-6483
- Lee SNAP - 855-306-8959



OWSLEY COUNTY RESOURCES

- Royal Oak Baptist Church (Thursdays) - 606-593-5454
- Owsley Co Food Bank (*Next to Senior Citizens Building*) - 606-593-6202
- Owsley Co Commodity Program (Maintenance Garage) - 606-593-8242
- Owsley Co Senior Citizens - 606-593-5594
- The HUB - 606-216-6483
- Owsley SNAP - 606-593-5133



WOLFE COUNTY RESOURCES

- Commodities/Extension Office - 606-668-3712
(third Tuesday of each month)
- Bear Pen Church Food Pantry - 606-668-3927
- Catholic Church Food Pantry - 606-668-3731
- 205 Food Pantry - 606-359-5451
- Methodist Church Blessing Box - 606-668-3229
- Wolfe County Food Stamp Office - 855-306-8959
- Wolfe Co Senior Citizens - 606-668-3954
- Jesus Feeds - give away on old KY 15 at the Hays
Garage building in Pine Ridge KY on
Tuesday/Thursday each week
- Blessing Box - located in front of the Methodist
Church on Plummer St in Campton



LESLIE COUNTY RESOURCES

- Laurel Missions Big Laurel - 606-558-3780
- The Food Pantry - 606-672-2091
- LKLP - 606-672-2155
- Leslie Co Senior Citizens - 606-672-3222
- Cutshin Senior Food Site - 606-279-3218
- Beechfork Senior Food Site - 606-374-3465
- Stinnett Community Center - 606-374-3740



For more information
on additional
resources call
KRADD ADRC

941 North Main St Hazard KY 41701

1-800-928-5723

606-436-3158

or

Call your local senior citizens center