

CITY OF BOONEVILLE LIFT STATION REHAB WETLANDS MAP

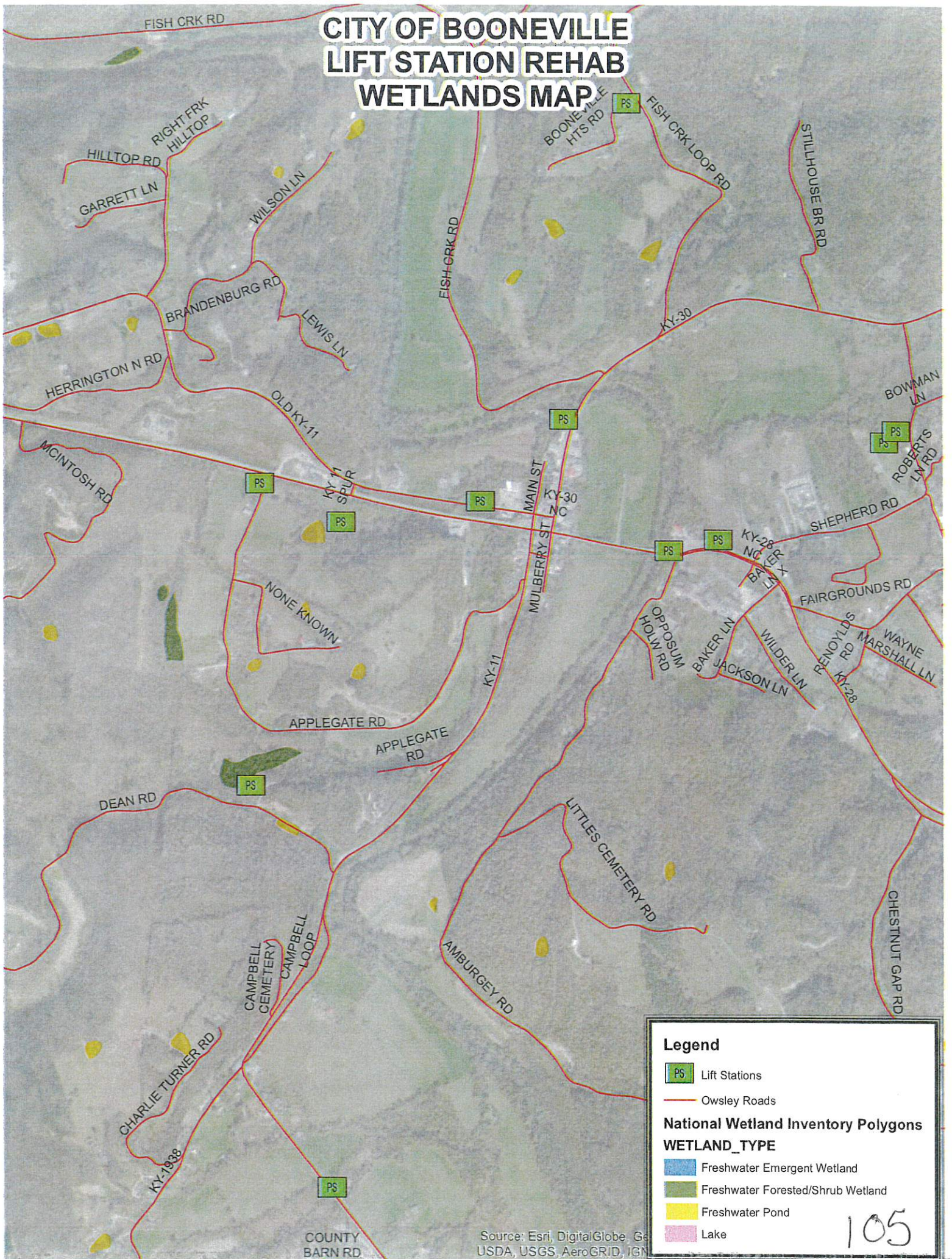

Legend

- PS Lift Stations
- Owsley Roads

National Wetland Inventory Polygons

WETLAND_TYPE

- Freshwater Emergent Wetland
- Freshwater Forested/Shrub Wetland
- Freshwater Pond
- Lake

Source: Esri, DigitalGlobe, GeoEye, USDA, USGS, AeroGRID, IGN

CITY OF BOONEVILLE LIFT STATION REHAB FLOODPLAIN MAP

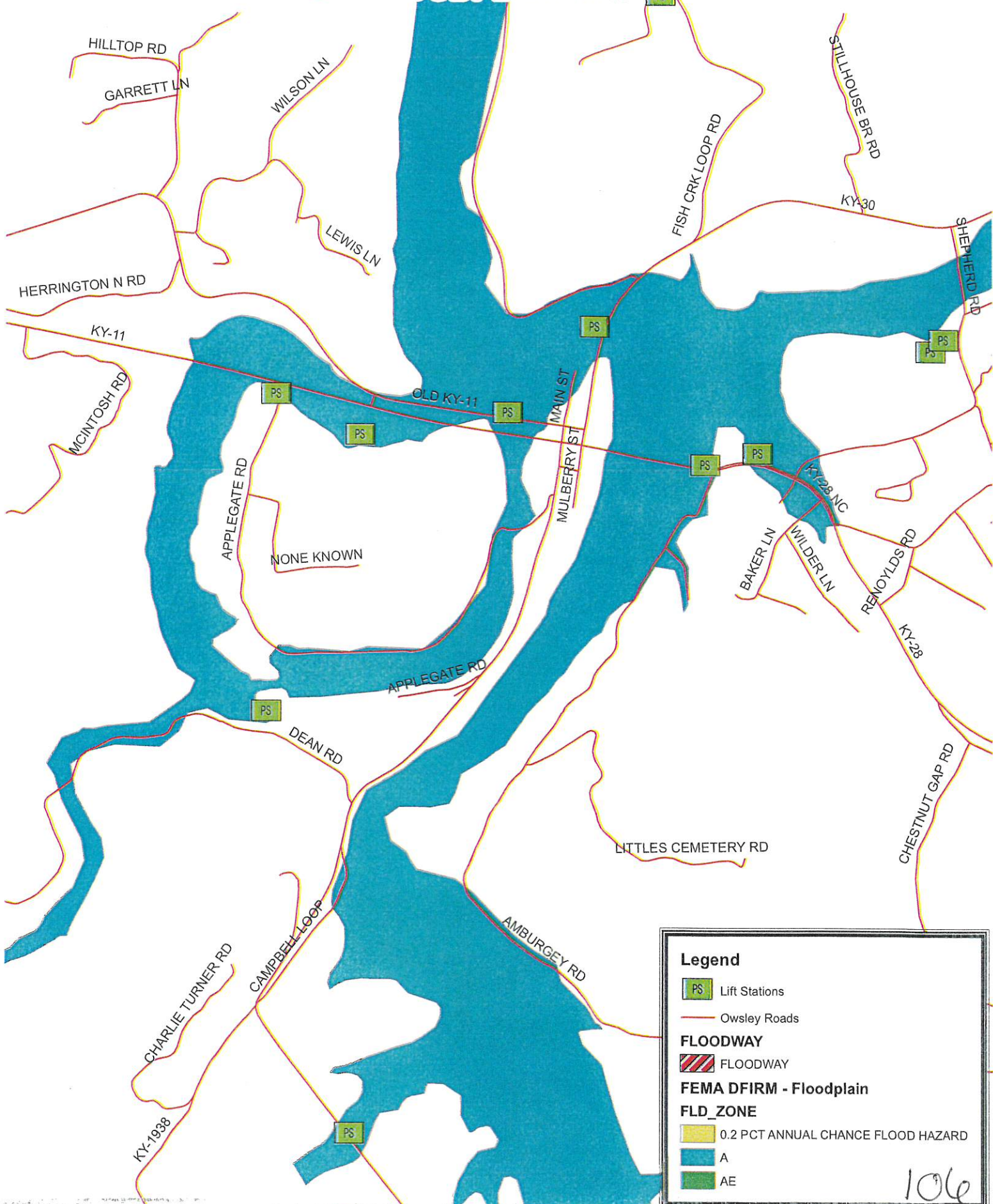

Legend

- Lift Stations
- Owsley Roads

FLOODWAY

- FLOODWAY

FEMA DFIRM - Floodplain

FLD_ZONE

- 0.2 PCT ANNUAL CHANCE FLOOD HAZARD
- A
- AE

106

Exhibit 9
Division of Water Correspondence

LEGALS

ADVERTISEMENT FOR BIDS

Sealed Bids for the construction of the Booneville W Replacement Project Contract 1 will be received, by the City of Booneville, at 46 Mulberry Street, Booneville, KY 41314, until **1:00 PM** local time on **04/14/20** at which time the Bids received will be publicly opened and read aloud.

Work is to include locating, cleaning, televising, and smoke testing gravity sewer line, manholes, and laterals, and sewer flow monitoring in Booneville, KY.

Bids will be received for a single prime contractor. Bids shall be on a unit price basis. All bid items with the same item # must have the same unit bid price for each alternative.

The Issuing Office for the Bidding Documents is: Lynn Imaging, Inc., 328 East Vine St. Lexington, KY 40507, Phone 859-255-1021 online at lynnimaging.com/distribution. Prospective Bidders may obtain copies of the Bidding Documents from the Issuing Office, upon payment of a non-refundable payment of \$100.00 plus a shipping charge for each set.

Bidding Documents may be examined at:

Builders Exchange, 961 Beasley Street, Suite 240 Lexington, KY 40509	City of Booneville 46 Mulberry Street Booneville, KY 41314
--	--

Questions regarding this project must be received by Nesbitt Engineering, Inc. (659-753-0200 greeneaw@nei-ky.com) in writing no later than **5:00 pm on 04/09/20**.

Bidders must comply with Title VI of the Civil Rights Act of 1964, the Anti-Kickback Act, Non segregated facilities order 32FR 7439, and the Contract Work Hours Standard Act. This project will be in compliance with, and bidders must comply with Executive Order No. 11246 (EEO) as amended, prohibiting discrimination in employment regarding race, creed, color, sex or national origin. Contractors/subcontractors will comply with 41 CFR 60-4, (affirmative action), to insure equal opportunity to females and minorities and will apply the time tables and goal set forth in 41 CFR 60-4. This contract is subject to federal wage rates. Bidders will make positive efforts to use small, minority, women owned and disadvantaged businesses. DBE's are encouraged to bid. The owner reserves the right to waive any informality or to reject any or all bids.

No bidder may withdraw his bid within **90** days after the actual date of the opening thereof. Bid award will be made to the lowest, responsive, responsible bidder.

Mayor Nelson Bobrowski
City of Booneville, KY

END OF ADVERTISEMENT FOR BIDS

Accepting Applications for Qualified Contractors

Partnership Housing, Inc. is accepting applications for qualified and experienced residential contractors to perform single family new construction, rehabilitation or rental projects in Owsley County, KY. Contractors must carry General Liability and Workers Compensation Insurance, provide work and credit references and be eligible to participate in federal contracts. Applications will be accepted until 12:00 o'clock noon on Monday, April 6th, 2020. To obtain an application call Partnership Housing, Inc. at 606-593-7296 ext. 2 (Cassie Hudson) or email cassie.hudson@gmail.com or 606-593-7296 ext. 3 (Rachael Young) or email rachael_denese07@hotmail.com or feel free to stop by our office located inside of the Owsley Co. Action Team at 66 Old Hwy 11 Booneville, KY 41314.

All contractors must submit a copy of Liability Insurance and Workers Compensation with application. If documents are not submitted, the application will be denied and the contractor will not be eligible to work for Partnership Housing, Inc. for the 2020-2021 fiscal years. MBE, WBE, small and disadvantage businesses are encouraged to apply.
Partnership Housing is an Equal Housing Opportunity Leader.

INVITATION FOR BIDS

Partnership Housing, Inc. is accepting sealed bids for lawn care and snow removal located at 63A, 63B, 75A, 75B, 83A and 83B Mulberry Street, Booneville, KY 41314. Lawn care and snow removal will be seasonal. All lawn care debris and snow MUST be properly removed. Bids will be received by Partnership Housing, Inc. until 12:00 o'clock noon (EST) on Monday, April 6th, 2020. To obtain a bid packet call Partnership Housing, Inc. at 606-593-7296 ext. 2 (Cassie Hudson) or email cassie.hudson@gmail.com or 606-593-7296 ext. 3 (Rachael Young) or email rachael_denese07@hotmail.com or feel free to stop by our office located inside of the Owsley Co. Action Team at 66 Old Hwy 11 Booneville, KY 41314. Lump sum bids are desired. Partnership Housing, Inc. reserves the right to reject any or all bids. A single contract will be awarded. Bids may not be withdrawn for 30 days after the bid date. All bids must be sealed and hand delivered or mailed. If Partnership Housing receives bids that are not sealed or are sent by email or fax, the bids will be disqualified.
Partnership Housing is encouraging all MBE/WBE to apply.

LEGAL NOTICE

Any person knowing the identity and whereabouts of the spouse of Ronald Duff or Jimmy Ray Duff, who reside in Booneville KY 41314, is requested to provide such information by calling or writing to Hon. Tammy E. Howard (606)666-4474 or 4476, Howard & Howard, Attorneys at Law, P.O. Box 992, Jackson, Kentucky 41339

Floodplains and Wetlands Early Public Notice Activity in a 100-Year Floodplain

To: All persons of the City of Booneville, Owsley County, Kentucky

This is to give notice that the City of Booneville under 24 CFR Part 58 has conducted an evaluation as required by [Executive Order 11988 and/or 11990], in accordance with HUD regulations at 24 CFR 55.20 Subpart C Procedures for Making Determinations on Floodplain Management, to determine the potential affect that its project in the floodplain and wetland will have on the human environment for the Booneville Pump Station Rehabilitation Project under 20A-032/KY 19835. The purpose of this project is to rehabilitate eleven pump stations ensuring reliable and efficient wastewater collection and transportation to the regional treatment facility for proper treatment. The Pump Station Rehab Project will rehabilitate the existing pump stations to ensure proper operation, prevent overflows, and prevent environmental impacts. The proposed project is located at multiple locations in the City of Booneville, Owsley County, Kentucky.

Written comments must be received by Kentucky River Area Development District at the following address on or before April 16, 2020. Kentucky River Area Development District, 941 N. Main Street Hazard, KY 41701, (606) 436-3158, Attention: Lisa Napier, Community and Economic Development Specialist during the hours of 8am to 4:30pm Monday through Friday. Comments may also be submitted via email at lisa@kradd.org.

Date: April 1, 2020

NOTE: There are three primary purposes for this notice. First, people who may be affected by activities in floodplains and those who have an interest in the protection of the natural environment should be given an opportunity to express their concerns and provide information about these areas. Second, an adequate public notice program can be an important public educational tool. The dissemination of information about floodplains can facilitate and enhance Federal efforts to reduce the risks associated with the occupancy and modification of these special areas. Third, as a matter of fairness, when the Federal government determines it will participate in actions taking place in floodplains, it must inform those who may be put at greater or continued risk.

"Taxes"
Continued from
Front Page

your pockets as soon as possible." Kentucky's tax filing relief applies only to

income taxes, including for individual, corporate, fiduciary and pass-through entities that normally would be due April 15, 2020. It does not apply to withholding tax, sales and use tax, or other types of state taxes.

Additional guidance on COVID-19 Kentucky income tax relief soon will be available on DOR's website. To learn more about Kentucky's efforts to flatten the curve of COVID-19 in the commonwealth, visit kyevid19.ky.gov.

THANK YOU to grocery store clerks
THANK YOU to truck drivers
THANK YOU to medical professionals
THANK YOU to assisted living caregivers
THANK YOU to restaurant workers
THANK YOU to warehouse workers
THANK YOU to farmers
THANK YOU to mail and delivery workers
THANK YOU to all first responders
THANK YOU to garbage collectors, janitors, and other sanitation workers

A Legislative Perspective with State Representative Cluster Howard



FRANKFORT (April 27, 2020) – By design, it's not easy to pass a new law. A proposal can't begin without at least one legislative sponsor, and then it must navigate through the General Assembly and the governor's office while competing against hundreds of other bills trying to make the same journey. Limited resources, a ticking clock, politics and unforeseen events like a worldwide pandemic make the process exponentially more difficult.

Now, that this year's legislative session is over, it's worth taking a look back at the ideas that didn't make it, since most will likely be before General Assembly again when it returns to the Capitol in January.

Some bills are perennial members on this list, even though they enjoy wide public support.

Medical marijuana, for example, routinely gets numerous sponsors in the House, but it wasn't until this year that it actually cleared the chamber. Even though more than 30 states have taken this step and a recent statewide poll by the Foundation for a Healthy Kentucky found 90 percent of Kentuckians are in favor of it, this legislation unfortunately was not heard in the Senate.

A constitutional amendment allowing Kentucky voters to decide whether we should have expanded gaming is another idea that has been around for years. Legislative leaders have shown little support, however, even though it has generated hundreds of millions of tax dollars for several surrounding states.

If the odds for that seem long, the ones for sports wagering may

be improving. This year, it cleared a House committee unanimously, and next year, when sports will hopefully be back in some form and the state will be in dire need of new revenue sources, there's a good chance this one will pass.

Criminal justice reform – like tax or education reform – is an ongoing, multi-faceted issue, and some years have seen more success than others. Still, at a time when our prisons and jails meet or exceed capacity, there is broad agreement that more needs to be done.

This year, the General Assembly did pass two laws to make it easier for those on probation to reduce their time under state supervision and to let the state move prisoners from overcrowded jails. Only the House, though, voted for legislation that would raise the dollar amount for felony theft and fraud charges, a figure that has been flat for years. This sensible step could a long way toward reducing incarceration rates.

One criminal justice measure that should have taken long ago is a constitutional amendment that would automatically restore voting rights for most felons after they complete their sentence. The House used to routinely pass this type of bill, but that hasn't happened in several years.

Governor Andy Beshear did sign an executive order in December restoring these rights for more than 150,000 Kentuckians with a non-violent felony record, but it will take a constitutional amendment to make this permanent. It's worth noting that nearly every other state already has this in some form.

Another proposal

Kentucky definitely needs is one that would cap insulin prices for many diabetics at \$100 a month. Although production costs for this life-saving drug are low, it nevertheless has seen its price jump in recent years, forcing many diabetics to ration insulin at great risk to their health. I'm proud the House voted unanimously for a bill to keep these costs affordable.

While these bills won't become law this year, many will undoubtedly be studied more when House and Senate committees begin what they call the interim in June. These joint meetings are important because they give supporters and opponents alike more time in a less-heckle setting to explain why bills should or should not pass the legislature.

On a final note, I was happy to learn that Governor Beshear and Secretary of State Michael Adams announced on Friday that every registered voter can request an absentee ballot for the June 23rd primary or otherwise take part in early voting.

This bipartisan move will make it much safer for voters and poll workers alike as we try to limit the spread of the coronavirus, and hopefully it will set a precedent to allow for early, excuse-free voting in the years to come. That's an issue that needs to be on the legislature's agenda next year, as well.

As always, I encourage you to let me know your views or concerns about any issue affecting Kentucky. You can email me at Cluster.Howard@rc.ky.gov, and the toll-free message line for all legislators is 1-800-372-7181.

LEGALS

Floodplain and Wetland Notice of Explanation Activity in a 100-Year Floodplain

To: All interested Agencies all Federal, State, and Local Groups and Individuals

This is to give notice that the City of Booneville under 24 CFR Part 58 has conducted an evaluation as required by Executive Order 11988 and/or 11990, in accordance with HUD regulations at 24 CFR 55.20 Subpart C Procedures for Making Determinations on Floodplain Management, to determine the potential affect that its project in the floodplain and wetland will have on the human environment for Booneville Pump Station Rehabilitation Project under 20A-032/KY 19835. The proposed project is located at multiple locations in the City of Booneville, Owsley County, Kentucky. The purpose of this project is to rehabilitate eleven (11) pump stations ensuring reliable and efficient wastewater collection and transportation to the regional treatment facility for proper treatment. The project will replace pumps at each pump station and install new rails and controls improving service to 248 households and 31 businesses in the Booneville service area.

The City of Booneville has considered the following alternatives and mitigation measures to be taken to minimize adverse impacts and to restore and preserve natural and beneficial values: The City of Booneville evaluated alternatives. The first option was to do nothing and risk pump failures resulting in sanitary sewer overflows in violation of KPDES wastewater permit conditions and producing negative environmental impacts. This option was not feasible due to the impact it would have on the environment. The second option was to rehab individual pump stations as the City budget allowed. This option was not feasible due to the City budget limits. The third option was to construct project as designed. Part of the project may be in the 100-year floodplain as designated by the March 16, 2009 FEMA Floodplain Maps; with very minimal impacts to the floodplain areas.

The City of Booneville has re-evaluated the alternatives to building in the floodplain and has determined that it has no practicable alternative. Environmental files that document compliance with steps 3 through 6 of [Executive Order 11988 and/or 11990], are available for public inspection, review and copying upon request at the times and location delineated in the last paragraph of this notice for receipt of comments. This activity will have no significant impact on the environment for the following reasons:

The construction of the Booneville Pump Station Rehabilitation Project in the floodplain areas will disturb very minimal surface area during construction. The construction/design of the project involves rehabbing eleven (11) aging pump stations and installing new rails and controls to ensure proper operation, prevent overflows, and reduce the likelihood of environmental impacts. Once completed the project will not impede the floodplain. This is the most economical and least environmentally impacting alternative considered.

Written comments must be received by the Kentucky River Area Development District at the following address on or before May 14, 2020: Kentucky River Area Development District, 941 North Main Street Hazard, KY 41701 and (606) 436-3158, Attention: Lisa Napier, Community and Economic Development Specialist, during the hours of 8am-4:30pm Monday through Friday. Comments may also be submitted via email at lisa@kradd.org.

Date: April 29, 2020

Kentucky Healthcare Providers Receive \$452 Million to Combat Coronavirus from McConnell's CARES Act

WASHINGTON, DC—U.S. Senate Majority Leader Mitch McConnell (R-KY) announced today Kentucky healthcare providers will receive \$452,761,171 in federal funding from the U.S. Department of Health and Human Services (HHS) to support their ongoing fight against the coronavirus. Today's announcement is the first distribution of the \$100 billion appropriated by the Coronavirus Aid, Relief, and Economic Security (CARES) Act to provide critical relief for healthcare providers. This is the most significant discretionary funding source available directly to hospitals and providers in modern times. This first allotment of funding will be distributed among more than 3,900 Kentucky medical providers and systems, based on their share of

certain 2019 Medicare reimbursements. Future distributions of funding to Kentucky will follow different metrics established by HHS.

The funding is the result of CARES Act, which Senator McConnell introduced and led to passage last month. The bipartisan CARES Act, which is the biggest rescue package in history, passed with a 96 to 0 vote and was signed into law by President Donald Trump. As a result of the CARES Act, Kentucky will receive at least \$1.25 billion in relief.

"One of the primary goals of the CARES Act was to rush new resources to our healthcare heroes battling the coronavirus in hospitals and emergency rooms. The immediate cash relief announced today will help these medical providers fulfill their mission to care for those

in need. Doctors, nurses and other professionals are showing inspirational courage as they work on the frontlines of this crisis. Along with all Kentuckians, I'm grateful for their sacrifice and dedication to protect the health of our communities," said Senator McConnell. "We can all do our part to support the work of our medical professionals by listening to the experts, protecting the health of ourselves and our families, and looking for ways to help our neighbors in need. We will get through this crisis together."

In addition to today's announcement, Kentucky has so far received more than \$350 million to address urgent housing, transportation, healthcare, education and economic development priorities from the CARES Act.

Public Notice

Notice is hereby given that City of Booneville, 46 Mulberry Street, Booneville, Kentucky 41314 has filed an application with the Energy and Environmental Cabinet to conduct construction activities in the floodplain of the South Fork of the Kentucky River in relation to lift station rehabilitation. The property is located in or near the City of Booneville on South Fork of Kentucky River. Any comments or objections concerning this application shall be directed to: Kentucky Division of Water, Surface Water Permit Branch, Flood Plain Management Section 300 Sower Blvd., Frankfort, Kentucky 40601. Phone: (502) 564-3410.

Notice of Filing Final Settlement

Notice is hereby given that Danny Marshall has filed a Final Settlement as Executor for the estate of the deceased, Harrison Marshall, late of Owsley County, Kentucky on the 27th day of April, 2020. A hearing is scheduled for the 18th day of June, 2020 and any exception to the Final Settlement must be filed before that date.

Henley McIntosh
P.O. Box 848
Booneville, Ky. 41314

109



MATTHEW G. BEVIN
GOVERNOR

DEPARTMENT FOR LOCAL GOVERNMENT
OFFICE OF THE GOVERNOR
100 AIRPORT ROAD, 3rd FLOOR
FRANKFORT, KENTUCKY 40601-8204
PHONE (502) 573-2382 FAX (502) 573-2939
TOLL FREE (800) 346-5606/ TDD:711
WWW.kydlgweb.ky.gov

SANDRA K. DUNAHOO
COMMISSIONER

September 12, 2019

Mayor Nelson Bobrowski
City of Booneville
P O Box 35
Booneville, KY 41314

RE: Booneville Pump Station Rehab
SX21189002
SAI# KY201908201125
CFDA# 23.002

Dear Mayor Bobrowski:

The Kentucky State e-Clearinghouse is the official designated Single Point of Contact (SPOC) for the Commonwealth pursuant to Presidential Executive Order 12372, and supported by Kentucky Statutes KRS 45.031. The primary function of the SPOC is to streamline the review aforementioned process for the applicant and the funding agency. This process helps in vocalizing the statutory and regulatory requirements. Information in the form of comments, if any, will be attached to this correspondence.

This proposal has been reviewed by the appropriate state agencies in the e-Clearinghouse for conflicts with state or local plans, goals and objectives. After receiving this letter, you should make it available to the funding agency and continue with the funding agencies application process. This e-clearinghouse SPOC letter signifies only that the project has followed the state reviewing requirements, and is neither a commitment of funds from this agency or any other state or federal agency. Please remember if any federal reviews are required the applicant must follow through with those federal agencies.

The results of this review are valid for one year from the date of this letter. If the project is not submitted to the funding agency or not approved within one year after the completion of this review, the applicant can request an extension by email to Lee.Nalley@ky.gov. If the project changes in any way after the review, the applicant must reapply through the eclearinghouse for a new review. There are no exceptions.

If you have any questions regarding this letter or the review process please contact the e-Clearinghouse office at 502-573-2382, ext. 274.

Sincerely,

Lee Nalley, SPOC
Kentucky State Clearinghouse

Attachment

Department for Environmental Protection
Louanna Aldridge

John Poore - Endorse with Comments All solid waste generated by this project must be disposed of at a permitted facility.

If asbestos, lead paint and/or other contaminants are encountered during this project contact the Division of Waste Management for proper disposal and closure.

The information provided is based on those facilities or sites that KDWM currently has in its database. If you would like additional information on any of these facilities or sites, you may contact the file room custodian at (502) 782-6357. Please keep in mind additional locations of releases, potential contamination or waste facilities may be present but unknown to the agency. Therefore, it is recommended that appropriate precautions be taken during construction activities. Please report any evidence of illegal waste disposal facilities and releases of hazardous substances, pollutants, contaminants or petroleum to the 24-hour Environmental Response Team at 1-800-928-2380.

Joel Murphy - Endorse with Comments The proposed project is subject to Division of Water (DOW) jurisdiction because the following are or appear to be involved: sewer lines and appurtenances. Prior approval must be obtained from the DOW before construction can begin. The applicant must cite the State Application Identifier (SAI #KY201908201125) when submitting plans and specifications.

This project will consist of the following: (1) Pump Station #1 - Highway 30 at New Bridge - replace pumps, oil line, check valves and guide rail, (2) Pump Station #2 - Grade School - replace pumps and guide rail, (3) Pump Station #3 - Old Highway 11 - replace pumps and replace rail system, (4) Pump Station #4 - Highway 28 Bridge - replace pumps and increase storage capacity, (5) Pump Station #5 - Nursing Home - replace pumps and guide rail, (6) Pump Station #6 - Applegate - replace pumps, valves and one gate valve, (7) Pump Station #7 - Buck Creek - replace one pump and replace rail system, (8) Pump Station #8 - Library - replace pumps, (9) Pump Station #9 - Dump Hill - replace pumps, (10) Pump Station #10 - Lerose - replace pumps, and (11) Pump Station #11 - Sewer Plant - replace pumps. This is a wastewater conveyance system maintenance project. There are no new sewer extensions or connections provided. There are no new pumping or treatment facilities provided. There are no new customers connected.

The City of Booneville's wastewater treatment plant is due to submit an updated facility plan or an asset inventory to meet the waster planning requirements for regional planning agencies. The last approved facility plan was February 12, 2003. Questions should be directed to Lori Dials, Municipal Planning Section, (502) 782-6937, Lori.Dials@ky.gov.

The Engineering Section of the Water Infrastructure Branch of the DOW does not oppose this project at this time. However, you need to submit Plans and Specification to the DOW for review. Construction of the wastewater component of this project shall not begin until written approval is received from the DOW. Questions should be directed to Mortaza Tabayeh, Engineering Section, (502) 782-7086, Mortaza.Tabayeh@ky.gov.

No comments. Questions should be directed to Andrea Fredenburg, Water Quality Branch, (502) 782-6950, Andrea.Fredenburg@ky.gov.

Portions of this project fall within the Booneville Water and Sewer designated Source Water Protection Area, Zones 2 and 3. Questions should be directed to Chloe Brantley, Water Supply Section, (502) 782-6898, Chloe.Brantley@ky.gov.

Endorse. Questions should be directed to Daniel Fraley, Field Operations Branch, (606) 783-8655, Daniel.Fraley@ky.gov.

The proposed work is endorsed by the Groundwater Section of the Watershed Management Branch. However, there are domestic groundwater water well users in the vicinity of the proposed work. It is our recommendation

111

that site be made aware of the requirements of 401 KAR 5:037 and the need to develop a Groundwater Protection Plan (GPP) for the protection of groundwater resources within that area. Questions should be directed to Kurtis Spears, Groundwater Section, (502) 782-7119, Kurtis.Spears@ky.gov or David Jackson, Groundwater Section, (502) 782-6986, DavidA.Jackson@ky.gov.

This proposed project does not require a Kentucky DOW Application for Permit to Construct Across or Along a Stream. Questions should be directed to Ron Dutta, Floodplain Management Section, (502) 782-6941, Ramendra.Dutta@ky.gov.

The Division of Enforcement does not object to the project proposed by the applicant. Questions should be directed to Tim Harrod, Division of Enforcement, (502) 782-6858, Timothy.Harrod@ky.gov.

If the construction area disturbed is equal to or greater than 1 acre, the applicant will need to apply for a Kentucky Pollutant Discharge Elimination System (KPDES) storm water discharge permit.

Utility line projects that cross a stream will require a Section 404 permit from the US Army Corps of Engineers and a 401 Water Quality Certification from DOW.

The Kentucky Division of Water supports the goals of EPA's Sustainable Infrastructure Initiative. This Initiative seeks to promote sustainable practices that will help to reduce the potential gap between funding needs and spending at the local and national level. The Sustainable Infrastructure Initiative will guide our efforts in changing how Kentucky views, values, manages, and invests in its water infrastructure. This website, www.epa.gov/waterinfrastructure/, contains information that will help you ensure your facility and operations are consistent with and can benefit from the aims of the Sustainable Infrastructure Initiative.

Division of Enforcement

Tim Harrod

The Division of Enforcement does not object to the project proposed by the applicant.

Tim Harrod, Enforcement Specialist
Division of Enforcement
Timothy.Harrod@ky.gov

Division of Water

Benjamin Currens

This proposed project does not require a Kentucky Division of Water Application for Permit to Construct Across or Along a Stream. Questions should be directed to Ron Dutta at 502-782-6941 or Ramendra.Dutta@ky.gov

Portions of this project fall within the Booneville Water and Sewer designated Source Water Protection Area, Zones 2 and 3. Questions should be directed to Chloe Brantley at 502-782-6898 or Chloe.Brantley@ky.gov.

Division of Water

Andrea Fredenburg
No comments.

DOW

Daniel Fraley
Endorse

DOW

Mortaza Tabayeh

The Engineering Section of the Water Infrastructure Branch of the Division of Water does not oppose this project at this time. However, you need to submit Plans and Specification to the D.O.W for review.

Construction of the wastewater component of this project shall not begin until written approval is received from the Division of Water, if you have questions please contact Mortaza Tabayeh at (502) 782-7086 or at mortaza.tabayeh@ky.gov

Fish and Wildlife

Dan Stoelb

Based on the information provided, the Kentucky Department of Fish & Wildlife Resources has no comments concerning the proposed project. Please contact Dan Stoelb @ 502-892-4453 or Daniel.Stoelb@ky.gov if you have further questions or require additional information.

Kentucky Division of Water

Chloe Brantley

Project filed.

Kentucky Infrastructure Authority

Don Schierer

This project was reviewed in the WRIS Portal by KIA staff.

Kentucky River ADD

Jennifer McIntosh

KY River ADD has reviewed the project and it matches the project profile submitted to the WMC. The ADD asks that upon completion a copy of the as-builts be submitted digitally so that the WRIS may be updated.

Kentucky River Area Development District

Angelia Hall

For File

Kentucky Transportation Cabinet (10)

Jason Blackburn (D 10)

No issues as proposed from a Highway perspective.

KY Department of Housing Buildings and Construction

Duane Curry

The Kentucky Department of Housing, Buildings and Construction approves with no comments.

KY Division of Water

Lori Dials

The City of Booneville's wastewater treatment plant is due to submit an updated facility plan or an asset inventory to meet the waster planning requirements for regional planning agencies. The last approved facility plan was February 12,2003.

KY Heritage Council

Yvonne Sherrick

To receive a review from the KY Heritage Council/State Historical Preservation Office (SHPO) you must follow the instructions located on their website at <http://www.heritage.ky.gov/siteprotect/> . There you will find the required documents for the Section 106 Review and Compliance for 36 CFR Part 800. This Section 106 submission process to SHPO will assist applicants and agencies in providing the appropriate level of information to receive comments from SHPO. If you have any questions please contact Yvonne Sherrick, Administrative Specialist III, (502) 564-7005, Ext. 113, yvonne.sherrick@ky.gov.

Please note: If your project is funded through Transportation Alternative (TAP), Transportation Enhancements (TE), Congestion, Mitigation, Air Quality (CMAQ), or Safe Routes to School (SRTS) you will need to send this information to Michael Jones, Historic Preservation Program Administrator with the Kentucky Transportation Cabinet via email MichaelR.Jones2@ky.gov or hard copy to Michael Jones, Office of Local Programs, KY Transportation Cabinet, 200 Mero Street Frankfort, KY 40622. Do not send materials directly to SHPO if your project involves funding from these four sources as it will cause delays in the review process. Michael Jones will consult directly with the SHPO on projects with these funding sources to complete the Section 106 review.

KY. Division of Water

Kurtis Spears

The proposed work is endorsed by the Groundwater Section of the Watershed Management Branch. However, there are domestic groundwater water well users in the vicinity of the proposed work. It is our recommendation that site be made aware of the requirements of 401 KAR 5:037 and the need to develop a Groundwater Protection Plan (GPP) for the protection of groundwater resources within that area. Questions should be directed to Kurtis Spears(502-782-7119) or the Section Supervisor David Jackson (502-782-6986).

lisa@kradd.org

From: Aldridge, Louanna C (EEC) <Louanna.Aldridge@ky.gov>
Sent: Friday, May 15, 2020 10:57 AM
To: lisa@kradd.org
Subject: FW: Booneville Pump Station Rehabilitation Project

Louanna C. Aldridge
Staff Assistant
Office of the Commissioner
Department for Environmental Protection
Energy and Environment Cabinet
502-782-0863

From: Poff, Leslie M (EEC)
Sent: Friday, May 15, 2020 10:12 AM
To: Aldridge, Louanna C (EEC) <Louanna.Aldridge@ky.gov>
Subject: RE: Booneville Pump Station Rehabilitation Project

The Division has no comments.

Thanks
Leslie

From: Aldridge, Louanna C (EEC) <Louanna.Aldridge@ky.gov>
Sent: Wednesday, May 13, 2020 3:22 PM
To: Poff, Leslie M (EEC) <LeslieM.Poff@ky.gov>
Subject: FW: Booneville Pump Station Rehabilitation Project

CAUTION: PDF attachments may contain links to malicious sites. Please contact the COT Service Desk ServiceCorrespondence@ky.gov for any assistance.

Please review and respond.

Louanna C. Aldridge
Staff Assistant
Office of the Commissioner
Department for Environmental Protection
Energy and Environment Cabinet
502-782-0863

From: lisa@kradd.org <lisa@kradd.org>
Sent: Wednesday, May 13, 2020 9:32 AM
To: Aldridge, Louanna C (EEC) <Louanna.Aldridge@ky.gov>
Subject: Booneville Pump Station Rehabilitation Project

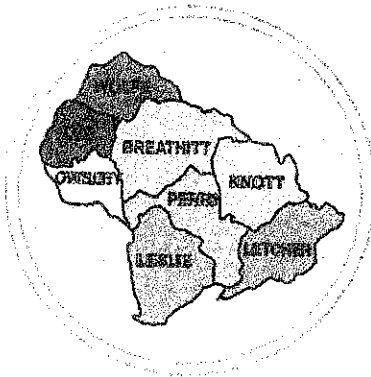

Kentucky River

AREA
DEVELOPMENT
DISTRICT

941 N. MAIN ST. • HAZARD, KENTUCKY 41701 • PHONE 606-436-3158

May 13, 2020

CHAIRMAN
Pam Pilgrim

VICE-CHAIRMAN
Tracy Neice
Mayor

TREASURER
Terry Adams

Judge/Executive

SECRETARY

Gregory Whitson

PARLIAMENTARIAN

Laura Thomas Mayor

BOARD OF DIRECTORS

County Judge Executives

Jeff Noble - Breathitt Co.
Jeff Dobson - Knott Co.
Chuck Caudill - Lee Co.
William R. Lewis - Leslie Co.
Terry Adams - Letcher Co.
Cale Turner - Owsley Co.
Scott Alexander - Perry Co.
Raymond Banks - Wolfe Co.

Mayors

Laura Thomas - Jackson
Tracy Neice - Hindman
Scott Cornett - Pippa Passes
Scott Jackson - Beatyville
Carol Joseph - Hyden
Susan Polis - Fleming-Neon
James W. Craft - Whitesburg
Todd DePriest - Jenkins
Nelson Bobrowski - Booneville
Ernest Back - Vicco
Donald "Happy" Mobellini - Hazard
Tom Burns - Buckhorn

Kathi May - Campton

Citizen Members

Roy Darrell Herald
Gary Campbell
Ray D. Moore
Larry Parke
Larry Perkins
Zach Sandlin
Hiram Cornett
Eugene Stewart
Everett Marshall
Doug Brandenburg
Fred Hall
Jack Burkich
Dale Bishop
Derrick Bowling
Neil Napier
Gregory Whitson
Meriwether Wash-Hall
Pam Pilgrim
Shirley Halcomb

Executive Director
Michelle Allen

E-Mail: michelle@kradd.org
FAX NUMBER 606-436-2144
TDD NUMBER 1-800-247-2510
(Hearing Impaired)

Louanna Aldridge
Office of the Commissioner
300 Sower Blvd., 2nd Floor
Frankfort, KY 40601

RE: City of Booneville -- Booneville Pump Station Rehabilitation Project

Dear Louanna:

The Kentucky River Area Development District has been asked to undertake a NEPA environmental review of the above referenced project to determine the impact of the proposed activities. Please provide comments from the following Divisions under the Kentucky Department for Environmental Protection jurisdiction:

- Division of Air Quality

There will be no ground disturbance with this project and no impacts are anticipated to air quality. I would appreciate your office reviewing this project and its potential impact(s) on any environmental areas within your jurisdiction. I have enclosed a project location map and project description for your reference.

Your comments may address beneficial or adverse impacts or, both. I would appreciate receiving your comments in the near future. I will assume if I have not received a response from you within 30 days of this letter, that your office does not anticipate any negative environmental impacts from this project, per your area(s) of responsibility. Responses can be sent by email to : lisa@kradd.org.

Thank you, for your time and assistance.

Sincerely,

Lisa Napier

Community and Economic Development Specialist

116

Project Description

The purpose of the City of Booneville's Pump Station Rehab Project is to improve the wastewater system by rehabbing the aging pump stations to ensure proper operation, prevent overflows, and reduce the likelihood of environmental impacts.

Detailed work plan

1. The Booneville Pump Station Rehabilitation Project will rehabilitate the existing pump stations in the wastewater system.

a. The project will:

- PS #1 Hwy 30 – Replace pumps, oil line, check valves and guide rail,
- PS #2 Grade School – Replace pumps and guide rail;
- PS #3 Old Hwy 11 – Replace pumps and replace rail system;
- PS #4 Hwy 28 Bridge – Replace pumps and increase storage capacity;
- PS #5 Nursing Home – Replace pumps and guide rail;
- PS #6 Applegate – Replace pumps, valves and one gate valve;
- PS #7 Buck Creek – Replace one pump and replace rail system;
- PS #8 Library – Replace pumps;
- PS #9 Dump Hill – Replace pumps;
- PS #10 Lerose – Replace pumps; and
- PS #11 Sewer Plant – Replace pumps

The project will be based in Owsley County Kentucky which consists of census tracts 9901 and 9902. The project service area is located in census tract 9901 and 9902. (see Attachment 1).

Detailed project maps are attached. See Attachment 1.

The project will improve energy efficiency as the existing pumps are old and outdated. Newer model pumps do not need to continuously operate in order to effectively pump the sewage to the plant for treatment. Instead the pumps will be able to sense when volume is high and will work only when necessary. The existing pumps utilize more energy to operate and the new pumps will reduce the energy required to operate thus reducing costs for the City of Booneville and will reduce wear and tear to the pumps and other components.

CITY OF BOONEVILLE LIFT STATION REHAB LOCATION MAP

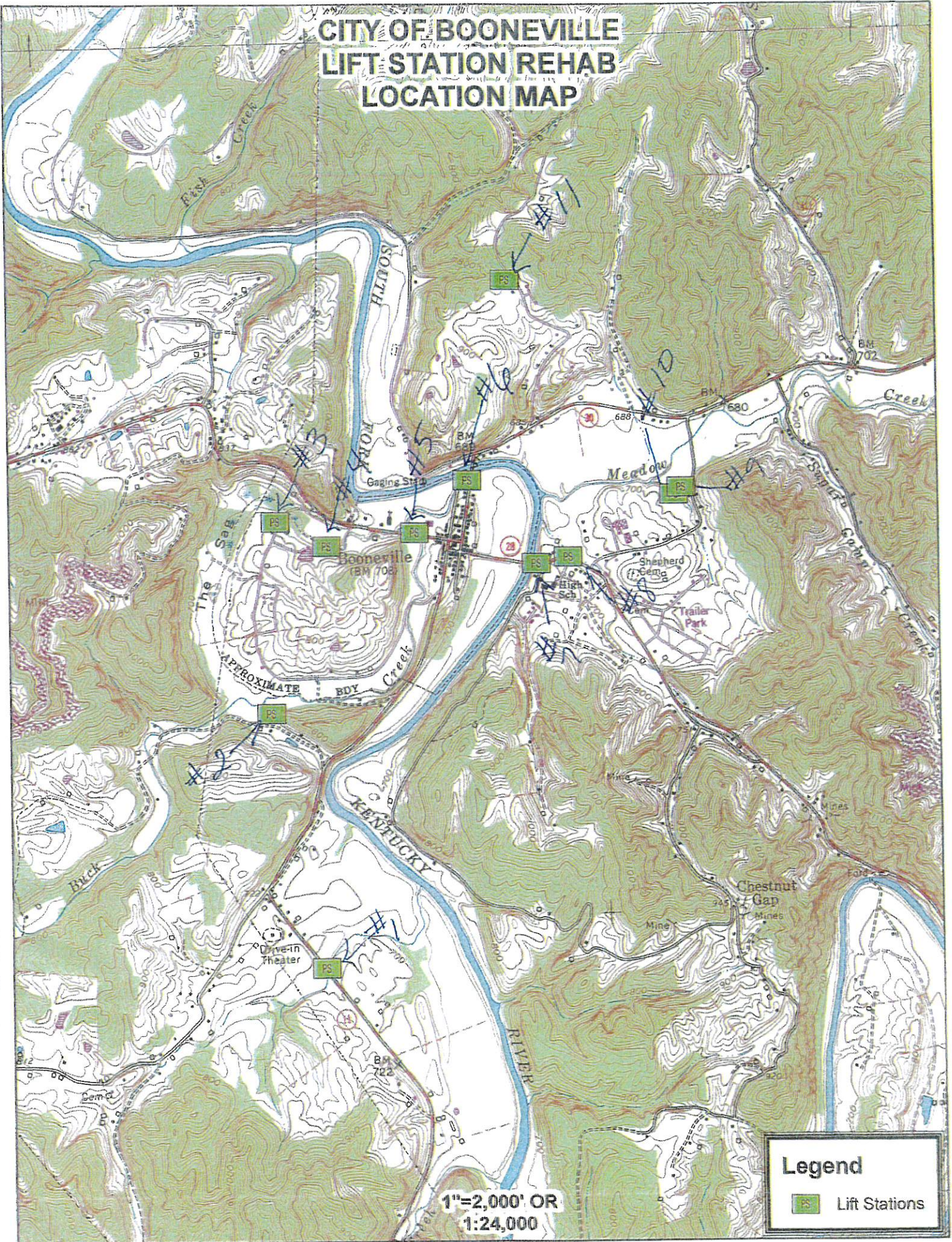

Legend

 Lift Stations

CITY OF BOONEVILLE LIFT STATION REHAB SITE PLAN MAP



Notes:
LS#1 - Replace Pumps, Oil Line, Check Valves & Guide Rail
LS#2/LS#5 - Replace Pumps & Guide Rail
LS#3 - Replace Pumps & Replace Rail System
LS#4 - Preplace Pumps & Increase Storage Capacity
LS#6 - Replace Pumps & Valves & One Gate Valve
LS#7 - Replace One Pump & Replace Rail System
LS#8/LS#9/LS#10/LS#11 - Replace Pumps

Source
USE

119

CITY OF BOONEVILLE LIFT STATION REHAB CENSUS TRACT MAP

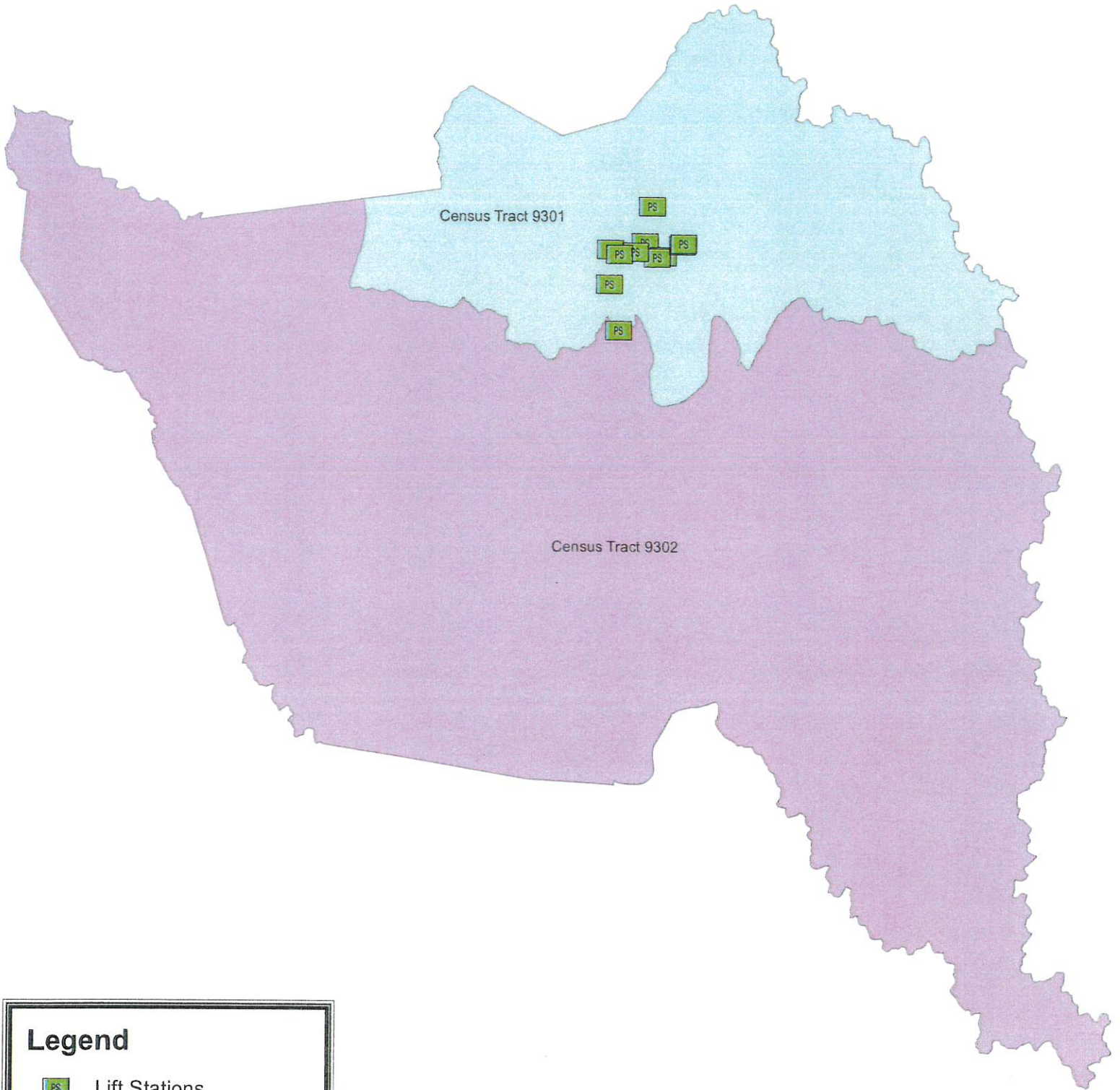



Legend

 Lift Stations

Owsley Census Tracts

Tract Name

 Census Tract 9301

 Census Tract 9302

CITY OF BOONEVILLE LIFT STATION REHAB WETLANDS MAP

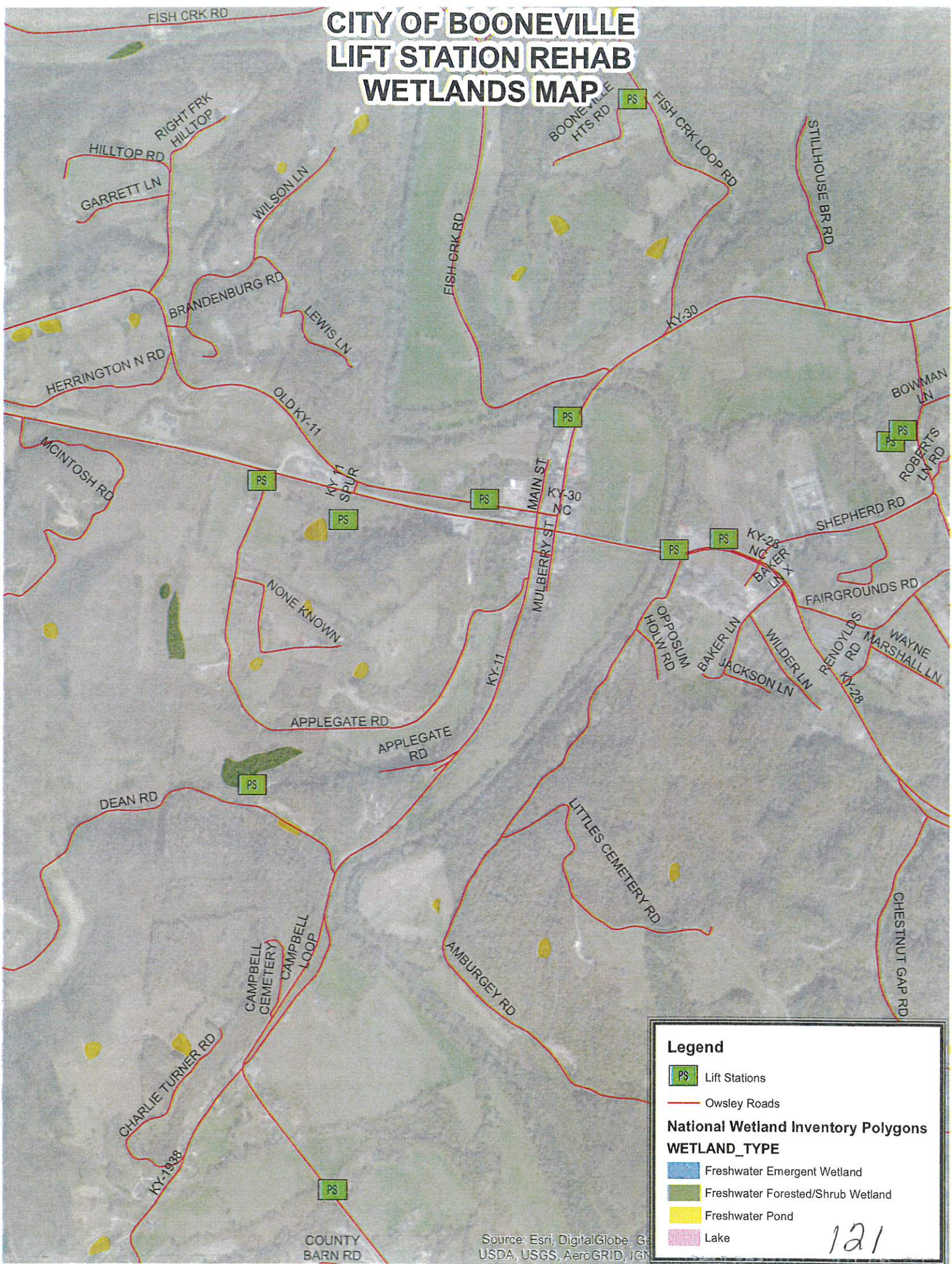

Legend

- Lift Stations
- Owsley Roads

National Wetland Inventory Polygons

WETLAND_TYPE

- Freshwater Emergent Wetland
- Freshwater Forested/Shrub Wetland
- Freshwater Pond
- Lake

121

Source: Esri, DigitalGlobe, GeoEye, USDA, USGS, AeroGRID, IGN

CITY OF BOONEVILLE LIFT STATION REHAB FLOODPLAIN MAP

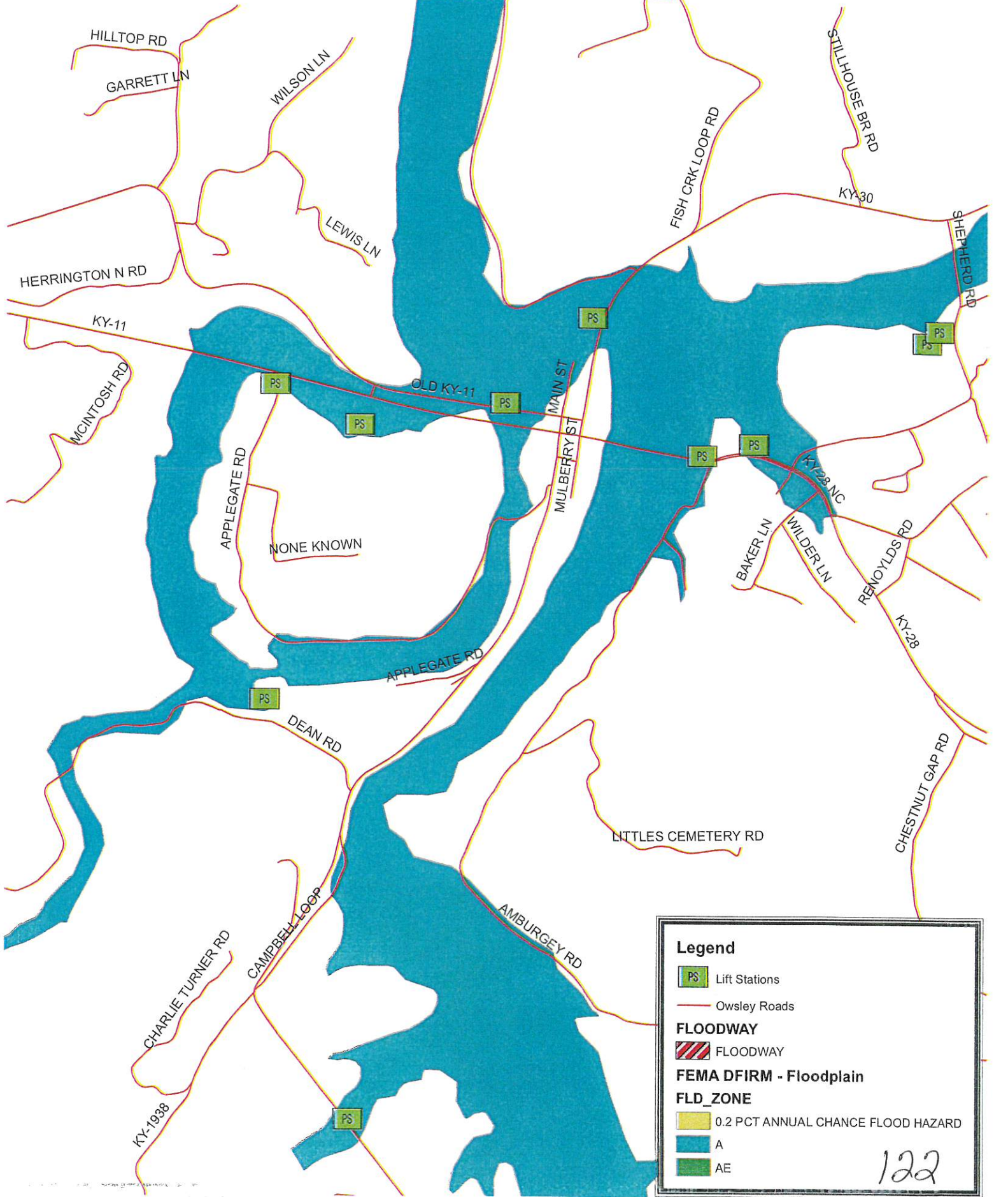

Legend	
	Lift Stations
	Owsley Roads
FLOODWAY	
	FLOODWAY
FEMA DFIRM - Floodplain	
FLD_ZONE	
	0.2 PCT ANNUAL CHANCE FLOOD HAZARD
	A
	AE

122

Exhibit 10
Site Contamination Data



You are here: EPA Home > Green Book > >National Area and County-Level Multi-Pollutant Information >Criteria Pollutant Nonattainment Summary Report

Criteria Pollutant Nonattainment Summary Report

Data is current as of April 30, 2020

The NO₂ nonattainment area became a maintenance area on September 22, 1998. The 8-hour Ozone (1997) standard was revoked on April 6, 2015 and the 1-hour Ozone (1979) standard was revoked on June 15, 2005. All Carbon Monoxide areas were redesignated to maintenance areas as of September 27, 2010.

Mouse over the underlined number of counties to see the area name; click to see the associated counties. [View Report Footnotes](#)
[Download National Dataset: dbf | xls | Data dictionary \(PDF\)](#)

State(s)	General Area Name	8-Hour Ozone (2015)			8-Hour Ozone (2008)			PM-2.5 (2012)			PM-2.5 (2006)			PM-2.5 (1997)			PM-10 (1987)			SO ₂ (2010)			SO ₂ (1971)			LE	
		2010 Pop.	No. Ctyvs	Cat./Class	2010 Pop.	No. Ctyvs	Cat./Class	2010 Pop.	No. Ctyvs	Cat./Class	2010 Pop.	No. Ctyvs	Cat./Class	2010 Pop.	No. Ctyvs	Cat./Class	2010 Pop.	No. Ctyvs	Cat./Class	2010 Pop.	No. Ctyvs	Cat./Class	2010 Pop.	No. Ctyvs	Cat./Class		
AK	Fairbanks											87	1	Ser													
AZ	Ajo															9	1	Mod									
AZ	Douglas/Paul Spur (Cochise County)															17	1	Mod									
AZ	Hayden/Miami															11	2	Mod	5	2	NonAtt	5	1	NonAtt	5		
AZ	Nogales											31	1	Mod	15	2	Mod	15	1	NonAtt							
AZ	Phoenix-Mesa	3,945	3	Mar	3,850	2	Mod								3,853	2	Ser										
AZ	Rillito (Pima County)														1	1	Mod										
AZ	West Pinal											52	1	Mod				283	1	Mod							
AZ	Yuma	87	1	Mar											101	1	Mod										
CA	Amador and Calaveras Cos (Central Mountain Cos)	46	1	Mar																							
CA	Chico	38	1	Mar	46	1	Mar																				
CA	Imperial County	220	1	Mar	220	1	Mar								147	1	Ser										
CA	Los Angeles-South Coast Air Basin	175	1	Mar	175	1	Mod	154	1	Mod	154	1	Mod	15,716	4	Mod										9,437	
CA		1	1	Ser	1	1	Ser																				
CA		1	2	Mar	3	2	Mod																				
CA	Mariposa and Tuolumne Cos (Southern Mountain Cos)	55	1	Mar																							
CA	Mono County	18	1	Mar	18	1	Mod								0	1	Mod										
CA	Nevada Co. (Western Part)	82	1	Mod	82	1	Ser																				
CA	Owens Valley														7	1	Ser										
CA	Plumas County							6	1	Mod																	
CA	Sacramento Metro	2,240	6	Mod	2,241	6	Sev5				2,206	5	Mod														
CA	San Diego	3,077	1	Mod	3,095	1	Ser																				
CA	San Francisco-Bay Area	6,969	9	Mar	6,973	9	Mar				6,971	9	Mod														
CA	San Joaquin Valley	95	1	Mod	95	1	Ser																				
CA		3,842	8	Ext	3,842	8	Ext	3,842	8	Mod	3,842	8	Ser	3,842	8	Ser	126	1	Ser								
CA	San Luis Obispo	1	1	Mar	2	1	Mar																				
CA	Searles Valley														4	1	Mod										
CA	Southeast Desert Modified AQMA														258	1	Ser										
CA		425	1	Sev5	426	1	Sev5								237	1	Mod										
CA		867	2	Sev5	868	2	Sev5																				
CA	Tuscan Buttes	0	1	Mar	0	1	Mar																				
CA	Ventura County	821	1	Ser	823	1	Ser																				
CA	Yuba City	0	1	Mar																							
CO	Denver-Boulder-Greeley-Ft. Collins-Loveland	3,330	9	Mar	3,330	9	Ser																				
CT	Greater Connecticut	1,629	5	Mar	1,629	5	Ser																				
DC-MD-VA	Washington	5,136	15	Mar																							
GA	Atlanta	3,669	7	Mar																							
GU	Piti-Cabras																	6	1	NonAtt	1	1	NonAtt				

124

		8-Hour Ozone (2015)	8-Hour Ozone (2008)	PM-2.5 (2012)	PM-2.5 (2006)	PM-2.5 (1997)	PM-10 (1987)	SO2 (2010)	SO2 (1971)	LE
GU	Tanguisson Power Plant								1 1 NonAtt	
IA	Muscatine County						1 2 Mod	30 1 NonAtt		
ID	Pocatello									
ID	Shoshone County			7 1 Mod						
IL	Peoria							41 2 NonAtt		
IL-IN	Chicago-Joliet-Napier	8,614 9 Mar	9,180 11 Ser					169 2 NonAtt		
IN	Evansville							6 2 NonAtt		
IN	Fort Wayne-Huntington-Auburn							21 1 NonAtt		
IN	Indianapolis							21 1 NonAtt 389 1 NonAtt		
IN	Muncie									1 C
KS	Salina									
KY-IN	Louisville	1,061 5 Mar						3 1 NonAtt		
LA	Evangeline Parish							0 1 NonAtt		
LA	New Orleans							36 1 NonAtt		
MA-NH	Boston-Worcester-Manchester		17 1 Mar							
MD	Baltimore	2,663 6 Mar	2,663 6 Mod					990 2 NonAtt		
MI	Allegan County	47 1 Mar								
MI	Benton Harbor	157 1 Mar								
MI	Detroit-Ann Arbor							52 1 NonAtt 254 1 NonAtt		
MI	Muskegon	4,705 7 Mar 147 1 Mar								
MN	Minneapolis-St. Paul									5 C
MO	Iron, Dent, and Reynolds Counties									C
MO-IL	St. Louis	2,236 6 Mar						0 1 NonAtt 62 1 NonAtt		5
MO-KS	Kansas City							57 1 NonAtt		
MT	Billings/Laurel								7 1 NonAtt	
MT	Butte						34 1 Mod			
MT	Columbia Falls (Flathead County)						5 1 Mod			
MT	Kalispell (Flathead County)						18 1 Mod			
MT	Lame Deer						1 1 Mod			
MT	Libby					9 1 Mod	3 1 Mod			
MT	Polson (Lake County)						4 1 Mod			
MT	Ronan (Lake County)						3 1 Mod			
MT	Thompson Falls						1 1 Mod			
MT	Whitefish (Flathead County)						6 1 Mod			
NM	Anthony						3 1 Mod			
NM	Sunland Park	13 1 Mar								
NV	Las Vegas	1,892 1 Mar								
NY	Jamestown		135 1 Mar							
NY-NJ-CT	New York-N. New Jersey-Long Island	20,217 24 Mod	20,217 24 Ser				1,586 1 Mod			
OH	Cleveland-Akron-Elyria	2,780 7 Mar								
OH-KY-IN	Cincinnati-Middletown-Wilmington	1,929 7 Mar								
OH-WV	Steubenville-Weirton							58 [Split] 2 NonAtt		
OR	Klamath Falls				47 1 Mod					
OR	Oakridge				4 1 Mod		4 1 Mod			
PA	Clearfield and Indiana Counties							93 2 NonAtt		
PA	Lancaster		519 1 Mar							
PA	Pittsburgh-New Castle		2,356 7 Mar	1,223 1 Mod	21 1 Mod	21 1 Mod		15 1 NonAtt 127 1 NonAtt	5 1 NonAtt	18 25 15
PA	Reading		411 1 Mar							
PA	Warren County							18 1 NonAtt		

125

		8-Hour Ozone (2015)	8-Hour Ozone (2008)	PM-2.5 (2012)	PM-2.5 (2006)	PM-2.5 (1997)	PM-10 (1987)	SO2 (2010)	SO2 (1971)	LE
PA-NJ	Allentown-Bethlehem-Easton		712 3 Mar						109 1 NonAtt	
PA-NJ-DE-MD	Philadelphia-Wilmington-Atlantic City		197 1 Mar							
		7,437 16 Mar	7,437 16 Mar							
PR	Arecibo									32
PR	Guayama-Salinas							23 1 NonAtt		
PR	San Juan							275 5 NonAtt		
TN	Johnson City-Kingsport-Bristol							15 1 NonAtt		
TX	Dallas-Fort Worth	6,202 9 Mar	6,280 10 Ser							
TX	El Paso						649 1 Mod			
TX	Fairfield							4 2 NonAtt		
TX	Houston-Sugar Land-Baytown	5,773 6 Mar	5,892 8 Ser							
TX	Mount Pleasant							0 1 NonAtt		
TX	San Antonio	1,715 1 Mar								
TX	Tatum							2 2 NonAtt		
UT	Provo	516 1 Mar			518 1 Ser					
UT	Salt Lake City	1,616 4 Mar			1,665 5 Ser				1,030 1 NonAtt	
UT	Tooele County								58 1 NonAtt	
UT	Uinta Basin	47 2 Mar								
UT-ID	Logan				125 2 Mod					
WI	Door County	0 1 Mar								
WI	Manitowoc County	49 1 Mar								
WI	Millwaukee-Racine	70 2 Mar								
WI	Rhineland							18 1 NonAtt		
WI	Sheboygan		62 1 Mod							
		62 1 Mar	54 1 Mod							
WV-OH	Parkersburg-Marietta							4 2 NonAtt		
WV-OH	Wheeling							20 1 NonAtt		
WY	Upper Green River Basin		11 3 Mar							

The area population is displayed in 1000's. 'Cat.' is Category.

Area Name:

The "State(s) Area Name" column contains a common or general name for the nonattainment areas on the row, but may not reflect the exact name of any area on the row. This column cannot be exact since the nonattainment area for one pollutant may not contain the same counties, cities, or states as the nonattainment area for another pollutant on the same row. To see the area name or click on them to see the associated counties. The abbreviations listed in the "State(s)" column reflect all states identified in row. However, some states on a row may be nonattainment for some pollutants and not for others in the general area.

Split Area:

'Split' in the No. Cty.s column indicates that the multi-state area has states that have been redesignated but the area does not become a maintenance area until all states in the area are redesignated. The whole area population is displayed in this report. Clicking on a "Split" No. Cty.s will display information for the state(s) that have not been redesignated.

Discover.

Connect.

Ask.

Follow.

2020-04-30

126

Exhibit 11
Sole Source Aquifer Data

Sole Source Aquifers

Booneville, KY USA

Show search results for Boone...

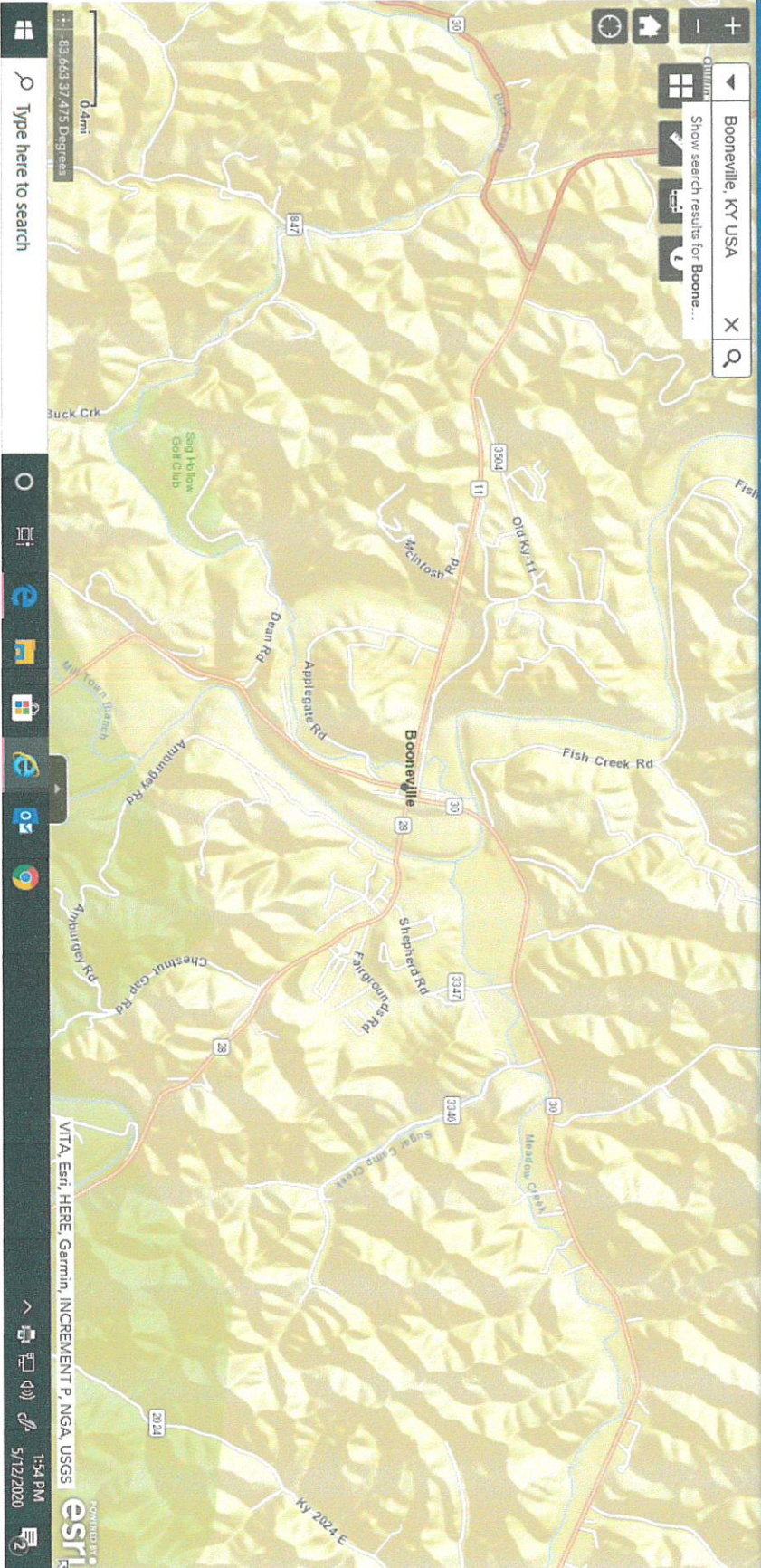

 Sole Source Aquifers

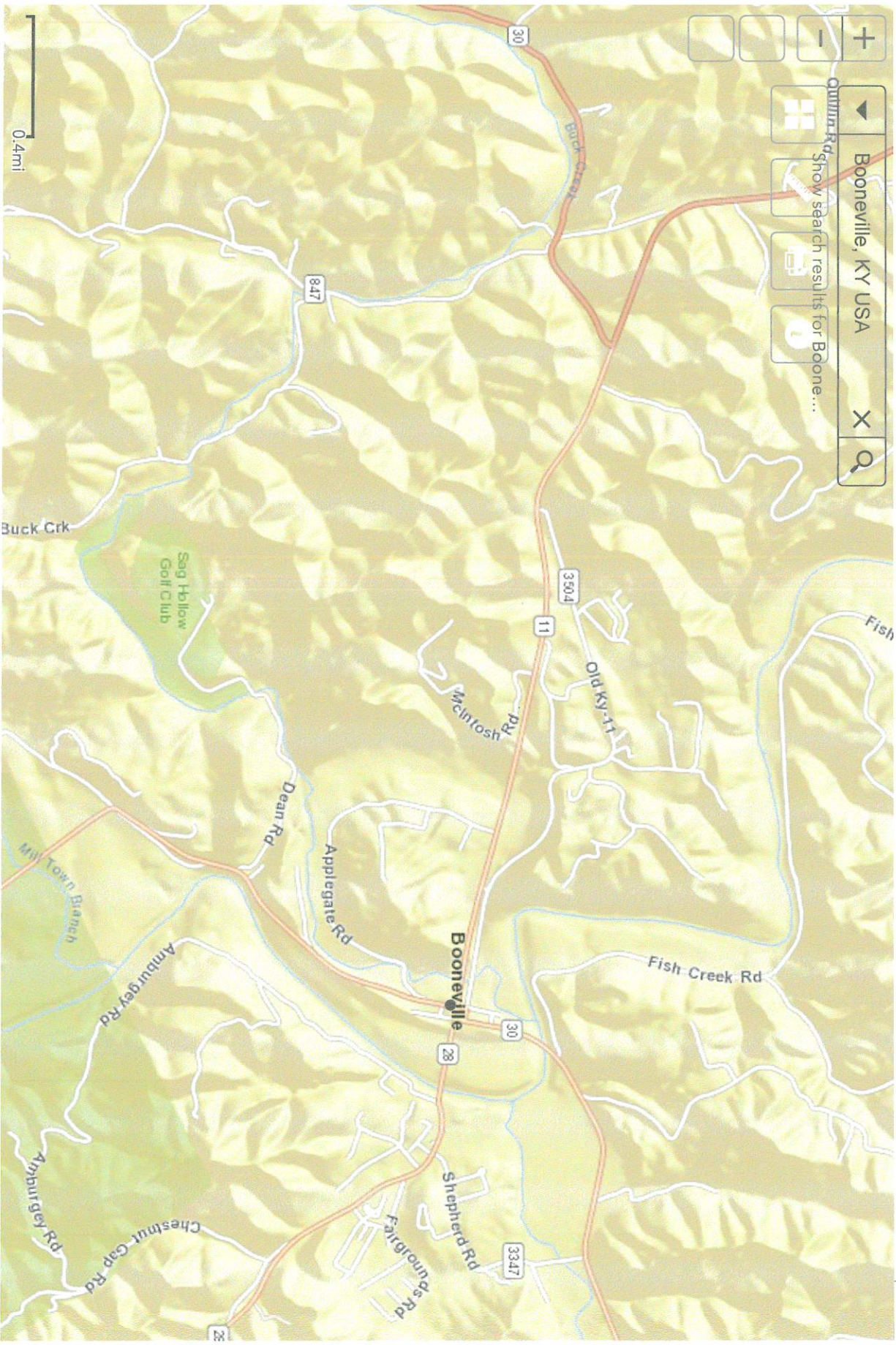

129

-83.650 37.476 Degrees

Exhibit 12

Division of Waste Management Correspondence

lisa@kradd.org

From: Aldridge, Louanna C (EEC) <Louanna.Aldridge@ky.gov>
Sent: Friday, May 15, 2020 10:57 AM
To: lisa@kradd.org
Subject: FW: Booneville Pump Station Rehabilitation Project

Louanna C. Aldridge
Staff Assistant
Office of the Commissioner
Department for Environmental Protection
Energy and Environment Cabinet
502-782-0863

From: Poff, Leslie M (EEC)
Sent: Friday, May 15, 2020 10:12 AM
To: Aldridge, Louanna C (EEC) <Louanna.Aldridge@ky.gov>
Subject: RE: Booneville Pump Station Rehabilitation Project

The Division has no comments.

Thanks
Leslie

From: Aldridge, Louanna C (EEC) <Louanna.Aldridge@ky.gov>
Sent: Wednesday, May 13, 2020 3:22 PM
To: Poff, Leslie M (EEC) <LeslieM.Poff@ky.gov>
Subject: FW: Booneville Pump Station Rehabilitation Project

****CAUTION** PDF attachments may contain links to malicious sites. Please contact the COT Service Desk ServiceCorrespondence@ky.gov for any assistance.**

Please review and respond.

Louanna C. Aldridge
Staff Assistant
Office of the Commissioner
Department for Environmental Protection
Energy and Environment Cabinet
502-782-0863

From: lisa@kradd.org <lisa@kradd.org>
Sent: Wednesday, May 13, 2020 9:32 AM
To: Aldridge, Louanna C (EEC) <Louanna.Aldridge@ky.gov>
Subject: Booneville Pump Station Rehabilitation Project



MATTHEW G. BEVIN
GOVERNOR

DEPARTMENT FOR LOCAL GOVERNMENT
OFFICE OF THE GOVERNOR
100 AIRPORT ROAD, 3rd FLOOR
FRANKFORT, KENTUCKY 40601-8204
PHONE (502) 573-2382 FAX (502) 573-2939
TOLL FREE (800) 346-5606/ TDD:711
WWW.kydlgweb.ky.gov

SANDRA K. DUNAHOO
COMMISSIONER

September 12, 2019

Mayor Nelson Bobrowski
City of Booneville
P O Box 35
Booneville, KY 41314

RE: Booneville Pump Station Rehab
SX21189002
SAI# KY201908201125
CFDA# 23.002

Dear Mayor Bobrowski:

The Kentucky State e-Clearinghouse is the official designated Single Point of Contact (SPOC) for the Commonwealth pursuant to Presidential Executive Order 12372, and supported by Kentucky Statutes KRS 45.031. The primary function of the SPOC is to streamline the review aforementioned process for the applicant and the funding agency. This process helps in vocalizing the statutory and regulatory requirements. Information in the form of comments, if any, will be attached to this correspondence.

This proposal has been reviewed by the appropriate state agencies in the e-Clearinghouse for conflicts with state or local plans, goals and objectives. After receiving this letter, you should make it available to the funding agency and continue with the funding agencies application process. This e-clearinghouse SPOC letter signifies only that the project has followed the state reviewing requirements, and is neither a commitment of funds from this agency or any other state or federal agency. Please remember if any federal reviews are required the applicant must follow through with those federal agencies.

The results of this review are valid for one year from the date of this letter. If the project is not submitted to the funding agency or not approved within one year after the completion of this review, the applicant can request an extension by email to Lee.Nalley@ky.gov. If the project changes in any way after the review, the applicant must reapply through the eclearinghouse for a new review. There are no exceptions.

If you have any questions regarding this letter or the review process please contact the e-Clearinghouse office at 502-573-2382, ext. 274.

Sincerely,

Lee Nalley, SPOC
Kentucky State Clearinghouse

Attachment

Department for Environmental Protection
Louanna Aldridge

John Poore - Endorse with Comments All solid waste generated by this project must be disposed of at a permitted facility.

If asbestos, lead paint and/or other contaminants are encountered during this project contact the Division of Waste Management for proper disposal and closure.

The information provided is based on those facilities or sites that KDWM currently has in its database. If you would like additional information on any of these facilities or sites, you may contact the file room custodian at (502) 782-6357. Please keep in mind additional locations of releases, potential contamination or waste facilities may be present but unknown to the agency. Therefore, it is recommended that appropriate precautions be taken during construction activities. Please report any evidence of illegal waste disposal facilities and releases of hazardous substances, pollutants, contaminants or petroleum to the 24-hour Environmental Response Team at 1-800-928-2380.

Joel Murphy - Endorse with Comments The proposed project is subject to Division of Water (DOW) jurisdiction because the following are or appear to be involved: sewer lines and appurtenances. Prior approval must be obtained from the DOW before construction can begin. The applicant must cite the State Application Identifier (SAI #KY201908201125) when submitting plans and specifications.

This project will consist of the following: (1) Pump Station #1 - Highway 30 at New Bridge - replace pumps, oil line, check valves and guide rail, (2) Pump Station #2 - Grade School - replace pumps and guide rail, (3) Pump Station #3 - Old Highway 11 - replace pumps and replace rail system, (4) Pump Station #4 - Highway 28 Bridge - replace pumps and increase storage capacity, (5) Pump Station #5 - Nursing Home - replace pumps and guide rail, (6) Pump Station #6 - Applegate - replace pumps, valves and one gate valve, (7) Pump Station #7 - Buck Creek - replace one pump and replace rail system, (8) Pump Station #8 - Library - replace pumps, (9) Pump Station #9 - Dump Hill - replace pumps, (10) Pump Station #10 - Lerose - replace pumps, and (11) Pump Station #11 - Sewer Plant - replace pumps. This is a wastewater conveyance system maintenance project. There are no new sewer extensions or connections provided. There are no new pumping or treatment facilities provided. There are no new customers connected.

The City of Booneville's wastewater treatment plant is due to submit an updated facility plan or an asset inventory to meet the waster planning requirements for regional planning agencies. The last approved facility plan was February 12, 2003. Questions should be directed to Lori Dials, Municipal Planning Section, (502) 782-6937, Lori.Dials@ky.gov.

The Engineering Section of the Water Infrastructure Branch of the DOW does not oppose this project at this time. However, you need to submit Plans and Specification to the DOW for review. Construction of the wastewater component of this project shall not begin until written approval is received from the DOW. Questions should be directed to Mortaza Tabayeh, Engineering Section, (502) 782-7086, Mortaza.Tabayeh@ky.gov.

No comments. Questions should be directed to Andrea Fredenburg, Water Quality Branch, (502) 782-6950, Andrea.Fredenburg@ky.gov.

Portions of this project fall within the Booneville Water and Sewer designated Source Water Protection Area, Zones 2 and 3. Questions should be directed to Chloe Brantley, Water Supply Section, (502) 782-6898, Chloe.Brantley@ky.gov.

Endorse. Questions should be directed to Daniel Fraley, Field Operations Branch, (606) 783-8655, Daniel.Fraley@ky.gov.

The proposed work is endorsed by the Groundwater Section of the Watershed Management Branch. However, there are domestic groundwater water well users in the vicinity of the proposed work. It is our recommendation

that site be made aware of the requirements of 401 KAR 5:037 and the need to develop a Groundwater Protection Plan (GPP) for the protection of groundwater resources within that area. Questions should be directed to Kurtis Spears, Groundwater Section, (502) 782-7119, Kurtis.Spears@ky.gov or David Jackson, Groundwater Section, (502) 782-6986, DavidA.Jackson@ky.gov.

This proposed project does not require a Kentucky DOW Application for Permit to Construct Across or Along a Stream. Questions should be directed to Ron Dutta, Floodplain Management Section, (502) 782-6941, Ramendra.Dutta@ky.gov.

The Division of Enforcement does not object to the project proposed by the applicant. Questions should be directed to Tim Harrod, Division of Enforcement, (502) 782-6858, Timothy.Harrod@ky.gov.

If the construction area disturbed is equal to or greater than 1 acre, the applicant will need to apply for a Kentucky Pollutant Discharge Elimination System (KPDES) storm water discharge permit.

Utility line projects that cross a stream will require a Section 404 permit from the US Army Corps of Engineers and a 401 Water Quality Certification from DOW.

The Kentucky Division of Water supports the goals of EPA's Sustainable Infrastructure Initiative. This Initiative seeks to promote sustainable practices that will help to reduce the potential gap between funding needs and spending at the local and national level. The Sustainable Infrastructure Initiative will guide our efforts in changing how Kentucky views, values, manages, and invests in its water infrastructure. This website, www.epa.gov/waterinfrastructure/, contains information that will help you ensure your facility and operations are consistent with and can benefit from the aims of the Sustainable Infrastructure Initiative.

Division of Enforcement

Tim Harrod

The Division of Enforcement does not object to the project proposed by the applicant.

Tim Harrod, Enforcement Specialist
Division of Enforcement
Timothy.Harrod@ky.gov

Division of Water

Benjamin Currens

This proposed project does not require a Kentucky Division of Water Application for Permit to Construct Across or Along a Stream. Questions should be directed to Ron Dutta at 502-782-6941 or Ramendra.Dutta@ky.gov

Portions of this project fall within the Booneville Water and Sewer designated Source Water Protection Area, Zones 2 and 3. Questions should be directed to Chloe Brantley at 502-782-6898 or Chloe.Brantley@ky.gov.

Division of Water

Andrea Fredenburg
No comments.

DOW

Daniel Fraley
Endorse

DOW

Mortaza Tabayeh

The Engineering Section of the Water Infrastructure Branch of the Division of Water does not oppose this project at this time. However, you need to submit Plans and Specification to the D.O.W for review.

Construction of the wastewater component of this project shall not begin until written approval is received from the Division of Water, if you have questions please contact Mortaza Tabayeh at (502) 782-7086 or at mortaza.tabayeh@ky.gov

Fish and Wildlife

Dan Stoelb

Based on the information provided, the Kentucky Department of Fish & Wildlife Resources has no comments concerning the proposed project. Please contact Dan Stoelb @ 502-892-4453 or Daniel.Stoelb@ky.gov if you have further questions or require additional information.

Kentucky Division of Water

Chloe Brantley

Project filed.

Kentucky Infrastructure Authority

Don Schierer

This project was reviewed in the WRIS Portal by KIA staff.

Kentucky River ADD

Jennifer McIntosh

KY River ADD has reviewed the project and it matches the project profile submitted to the WMC. The ADD asks that upon completion a copy of the as-builts be submitted digitally so that the WRIS may be updated.

Kentucky River Area Development District

Angelia Hall

For File

Kentucky Transportation Cabinet (10)

Jason Blackburn (D 10)

No issues as proposed from a Highway perspective.

KY Department of Housing Buildings and Construction
Duane Curry

The Kentucky Department of Housing, Buildings and Construction approves with no comments.

KY Division of Water
Lori Dials

The City of Booneville's wastewater treatment plant is due to submit an updated facility plan or an asset inventory to meet the waster planning requirements for regional planning agencies. The last approved facility plan was February 12,2003.

KY Heritage Council
Yvonne Sherrick

To receive a review from the KY Heritage Council/State Historical Preservation Office (SHPO) you must follow the instructions located on their website at <http://www.heritage.ky.gov/siteprotect/> . There you will find the required documents for the Section 106 Review and Compliance for 36 CFR Part 800. This Section 106 submission process to SHPO will assist applicants and agencies in providing the appropriate level of information to receive comments from SHPO. If you have any questions please contact Yvonne Sherrick, Administrative Specialist III, (502) 564-7005, Ext. 113, yvonne.sherrick@ky.gov.

Please note: If your project is funded through Transportation Alternative (TAP), Transportation Enhancements (TE), Congestion, Mitigation, Air Quality (CMAQ), or Safe Routes to School (SRTS) you will need to send this information to Michael Jones, Historic Preservation Program Administrator with the Kentucky Transportation Cabinet via email MichaelR.Jones2@ky.gov or hard copy to Michael Jones, Office of Local Programs, KY Transportation Cabinet, 200 Mero Street Frankfort, KY 40622. Do not send materials directly to SHPO if your project involves funding from these four sources as it will cause delays in the review process. Michael Jones will consult directly with the SHPO on projects with these funding sources to complete the Section 106 review.

KY. Division of Water
Kurtis Spears

The proposed work is endorsed by the Groundwater Section of the Watershed Management Branch. However, there are domestic groundwater water well users in the vicinity of the proposed work. It is our recommendation that site be made aware of the requirements of 401 KAR 5:037 and the need to develop a Groundwater Protection Plan (GPP) for the protection of groundwater resources within that area. Questions should be directed to Kurtis Spears(502-782-7119) or the Section Supervisor David Jackson (502-782-6986).

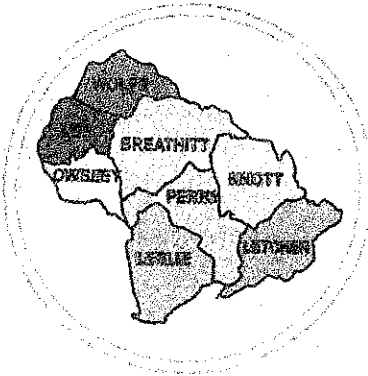

Kentucky River

AREA
DEVELOPMENT
DISTRICT

941 N. MAIN ST. • HAZARD, KENTUCKY 41701 • PHONE 606-436-3158

May 13, 2020

CHAIRMAN
Pam Pilgrim
VICE-CHAIRMAN
Tracy Neice
Mayor
TREASURER
Terry Adams
Judge/Executive
SECRETARY
Gregory Whitson
PARLIAMENTARIAN
Laura Thomas Mayor

Louanna Aldridge
Office of the Commissioner
300 Sower Blvd., 2nd Floor
Frankfort, KY 40601

RE: City of Booneville – Booneville Pump Station Rehabilitation Project

BOARD OF DIRECTORS

County Judge Executives
Jeff Noble - Breathitt Co.
Jeff Dobson - Knott Co.
Chuck Caudill - Lee Co.
William R. Lewis - Leslie Co.
Terry Adams - Letcher Co.
Cale Turner - Owsley Co.
Scott Alexander - Perry Co.
Raymond Banks - Wolfe Co.
Mayors
Laura Thomas - Jackson
Tracy Neice - Hindman
Scott Cornett - Pippa Passes
Scott Jackson - Beattyville
Carol Joseph - Hyden
Susan Polis - Fleming-Neon
James W. Craft - Whitesburg
Todd DePriest - Jenkins
Nelson Bobrowski - Booneville
Ernest Back - Vicco
Donald "Happy" Mobelini - Hazard
Tom Burns - Buckhorn
Kathi May - Campton
Citizen Members
Roy Darrell Herald
Gary Campbell
Ray D. Moore
Larry Perke
Larry Perkins
Zach Sandlin
Hiram Cornett
Eugene Stewart
Everett Marshall
Doug Brandenburg
Fred Hall
Jack Burkich
Dale Bishop
Derrick Bowdler
Neil Napier
Gregory Whitson
Meriwether Wash-Hall
Pam Pilgrim
Shirley Halcomb

Dear Louanna:

The Kentucky River Area Development District has been asked to undertake a NEPA environmental review of the above referenced project to determine the impact of the proposed activities. Please provide comments from the following Divisions under the Kentucky Department for Environmental Protection jurisdiction:

- Division of Air Quality

There will be no ground disturbance with this project and no impacts are anticipated to air quality. I would appreciate your office reviewing this project and its potential impact(s) on any environmental areas within your jurisdiction. I have enclosed a project location map and project description for your reference.

Your comments may address beneficial or adverse impacts or, both. I would appreciate receiving your comments in the near future. I will assume if I have not received a response from you within 30 days of this letter, that your office does not anticipate any negative environmental impacts from this project, per your area(s) of responsibility. Responses can be sent by email to : lisa@kradd.org.

Thank you, for your time and assistance.

Sincerely,

Lisa Napier

Community and Economic Development Specialist

Executive Director
Michelle Allen

E-Mail: michelle@kradd.org
FAX NUMBER 606-436-2144
TDD NUMBER 1-800-247-2510
(Hearing Impaired)

Project Description

The purpose of the City of Booneville's Pump Station Rehab Project is to improve the wastewater system by rehabbing the aging pump stations to ensure proper operation, prevent overflows, and reduce the likelihood of environmental impacts.

Detailed work plan

1. The Booneville Pump Station Rehabilitation Project will rehabilitate the existing pump stations in the wastewater system.
 - a. The project will:
 - PS #1 Hwy 30 – Replace pumps, oil line, check valves and guide rail,
 - PS #2 Grade School – Replace pumps and guide rail;
 - PS #3 Old Hwy 11 – Replace pumps and replace rail system;
 - PS #4 Hwy 28 Bridge – Replace pumps and increase storage capacity;
 - PS #5 Nursing Home – Replace pumps and guide rail;
 - PS #6 Applegate – Replace pumps, valves and one gate valve;
 - PS #7 Buck Creek – Replace one pump and replace rail system;
 - PS #8 Library – Replace pumps;
 - PS #9 Dump Hill – Replace pumps;
 - PS #10 Lerosé – Replace pumps; and
 - PS #11 Sewer Plant – Replace pumps

The project will be based in Owsley County Kentucky which consists of census tracts 9901 and 9902. The project service area is located in census tract 9901 and 9902. (see Attachment 1).

Detailed project maps are attached. See Attachment 1.

The project will improve energy efficiency as the existing pumps are old and outdated. Newer model pumps do not need to continuously operate in order to effectively pump the sewage to the plant for treatment. Instead the pumps will be able to sense when volume is high and will work only when necessary. The existing pumps utilize more energy to operate and the new pumps will reduce the energy required to operate thus reducing costs for the City of Booneville and will reduce wear and tear to the pumps and other components.

CITY OF BOONEVILLE LIFT-STATION REHAB LOCATION MAP

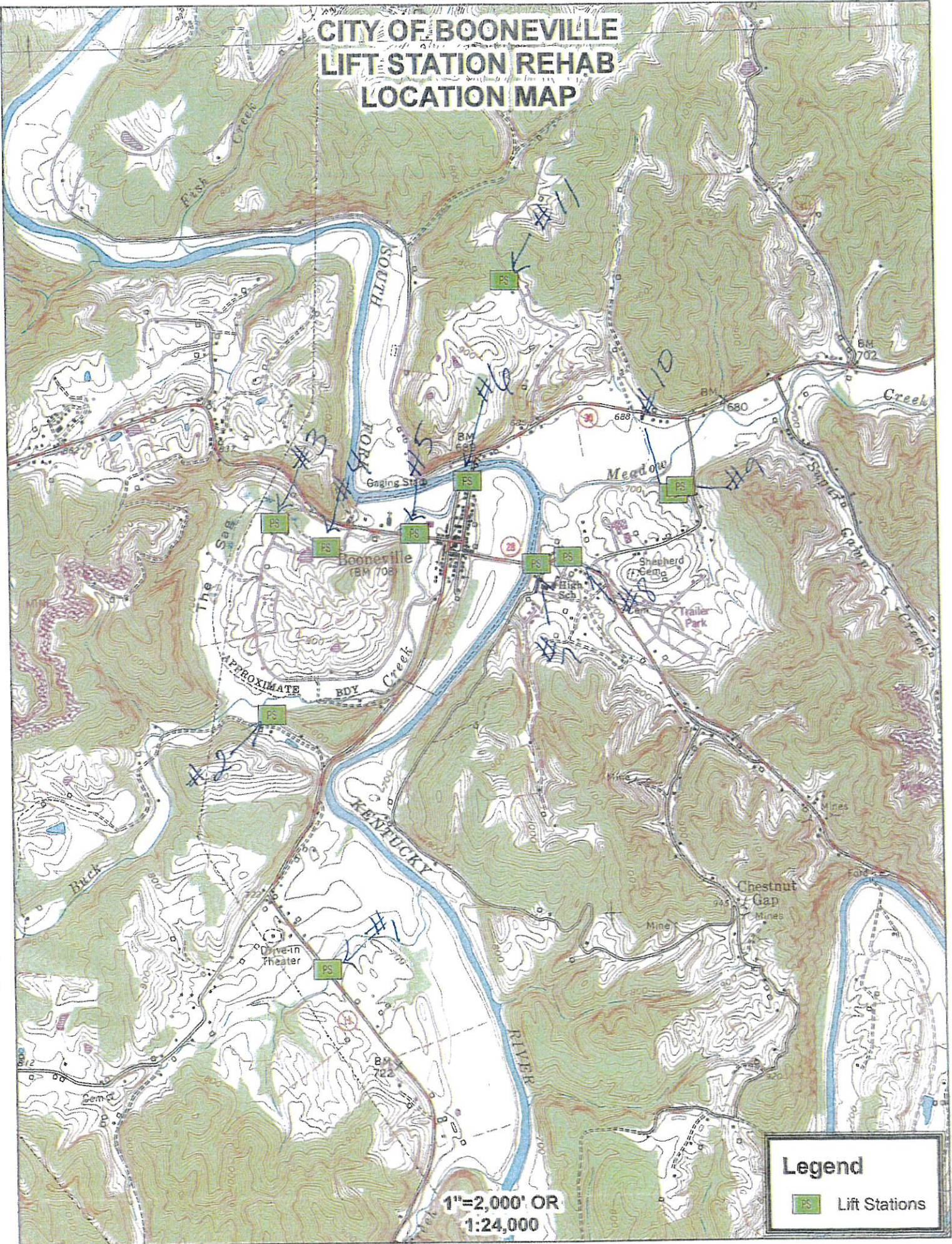

1"=2,000' OR
1:24,000

Legend

- Lift Stations

CITY OF BOONEVILLE LIFT STATION REHAB SITE PLAN MAP

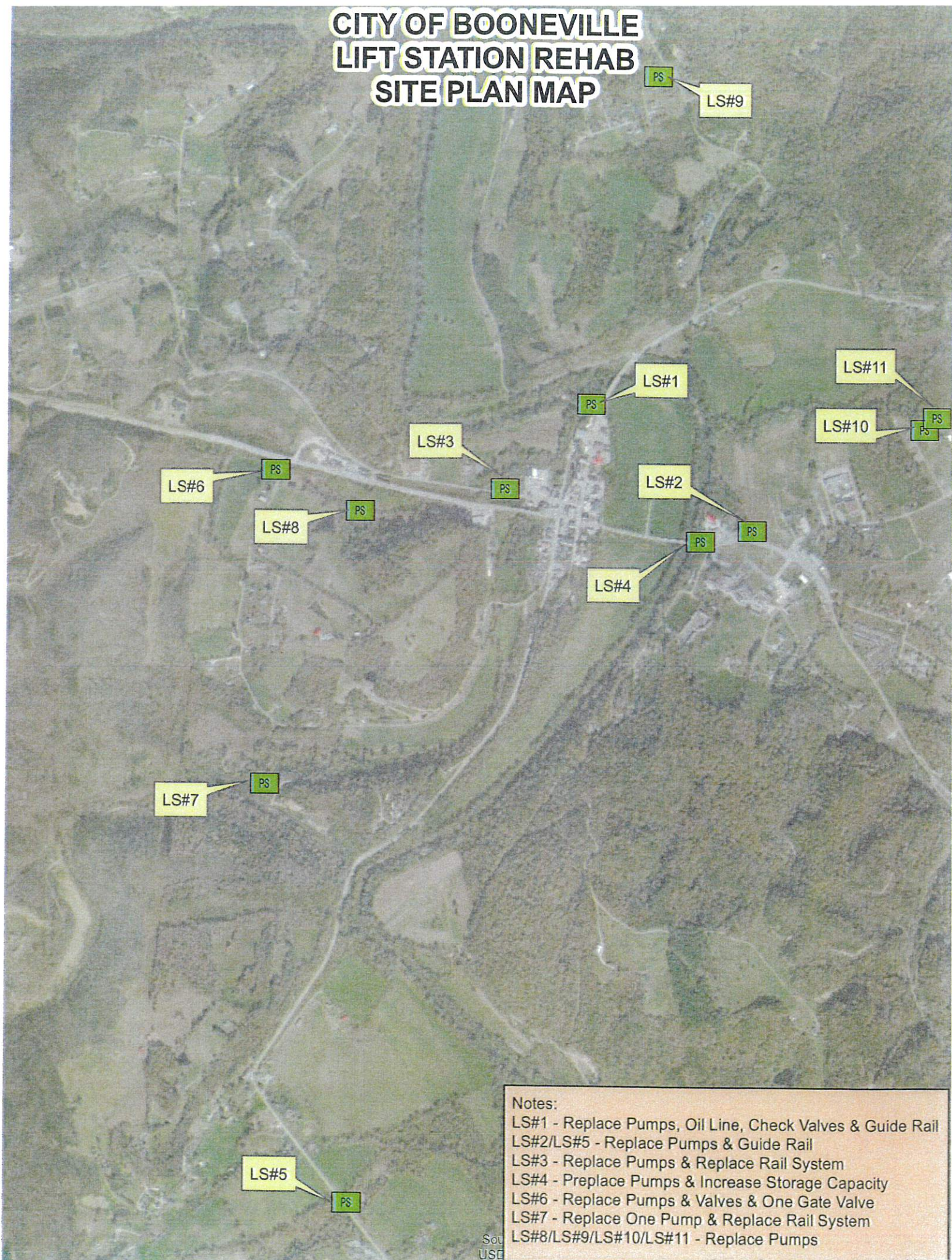

Notes:

- LS#1 - Replace Pumps, Oil Line, Check Valves & Guide Rail
- LS#2/LS#5 - Replace Pumps & Guide Rail
- LS#3 - Replace Pumps & Replace Rail System
- LS#4 - Preplace Pumps & Increase Storage Capacity
- LS#6 - Replace Pumps & Valves & One Gate Valve
- LS#7 - Replace One Pump & Replace Rail System
- LS#8/LS#9/LS#10/LS#11 - Replace Pumps

Source
USE

CITY OF BOONEVILLE LIFT STATION REHAB CENSUS TRACT MAP

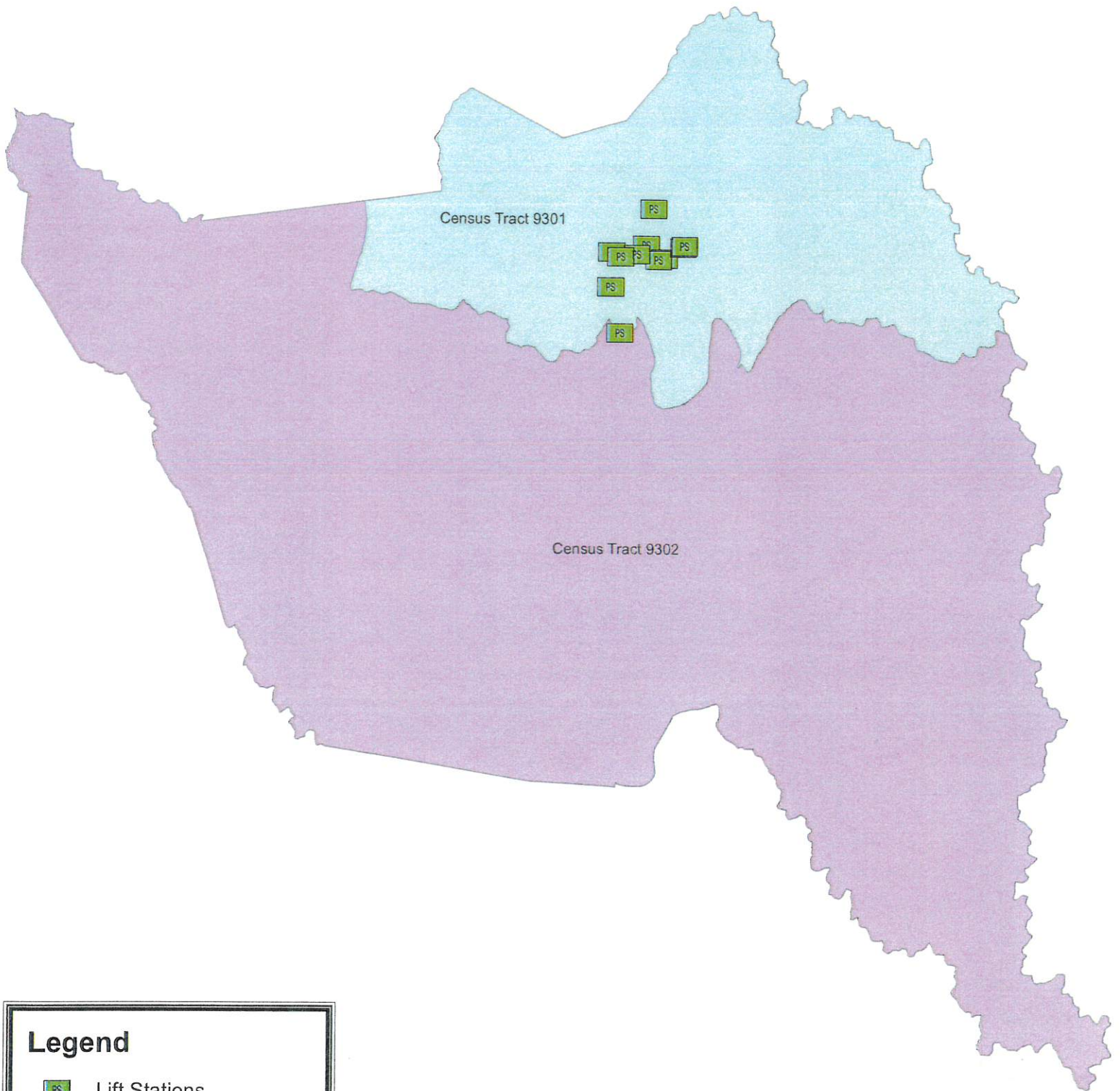



Legend

 Lift Stations

Owsley Census Tracts

Tract Name

 Census Tract 9301

 Census Tract 9302

CITY OF BOONEVILLE LIFT STATION REHAB WETLANDS MAP

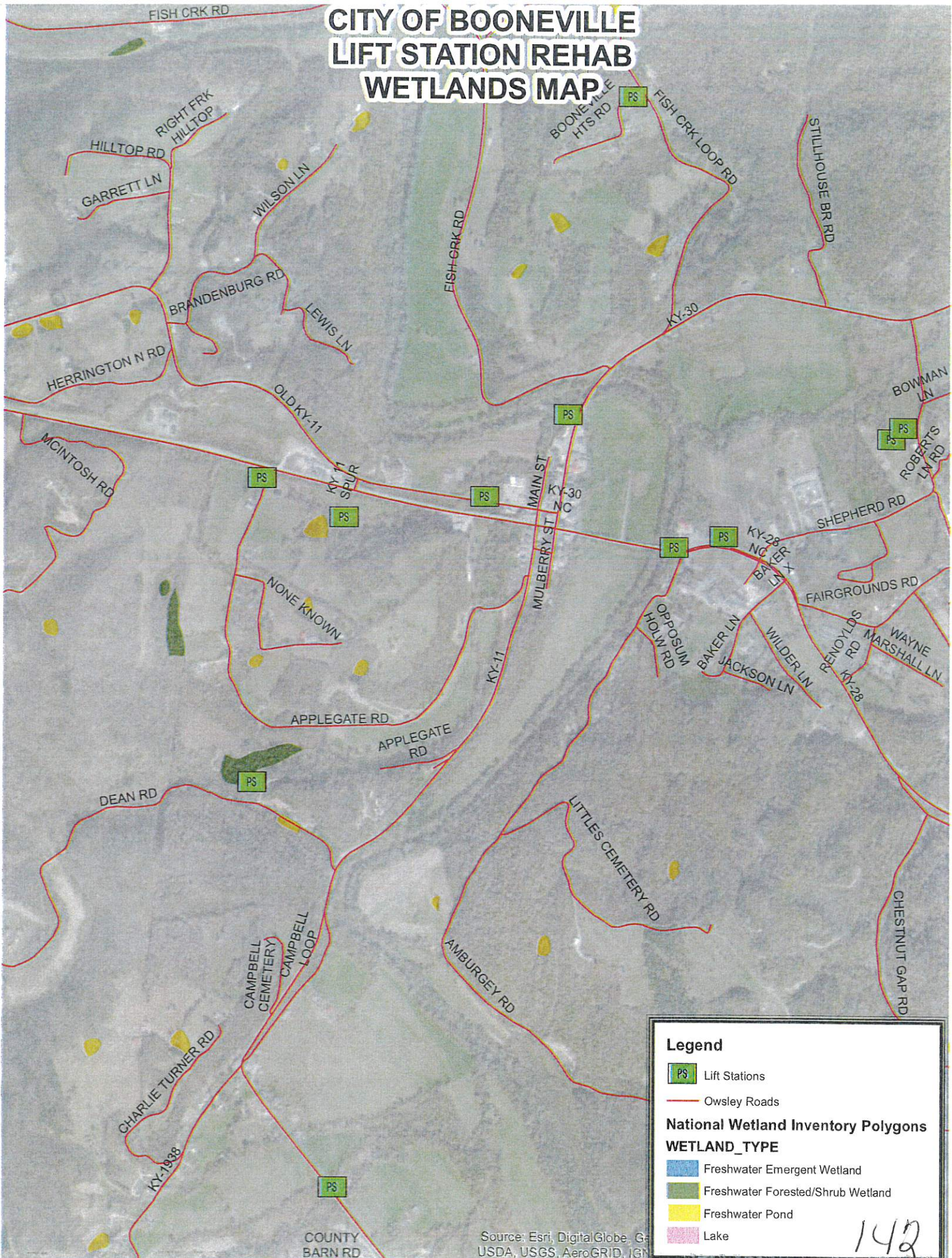

Legend

- Lift Stations
- Owsley Roads

National Wetland Inventory Polygons

WETLAND_TYPE

- Freshwater Emergent Wetland
- Freshwater Forested/Shrub Wetland
- Freshwater Pond
- Lake

Source: Esri, DigitalGlobe, GeoEye, USDA, USGS, AeroGRID, IGN

142

CITY OF BOONEVILLE LIFT STATION REHAB FLOODPLAIN MAP

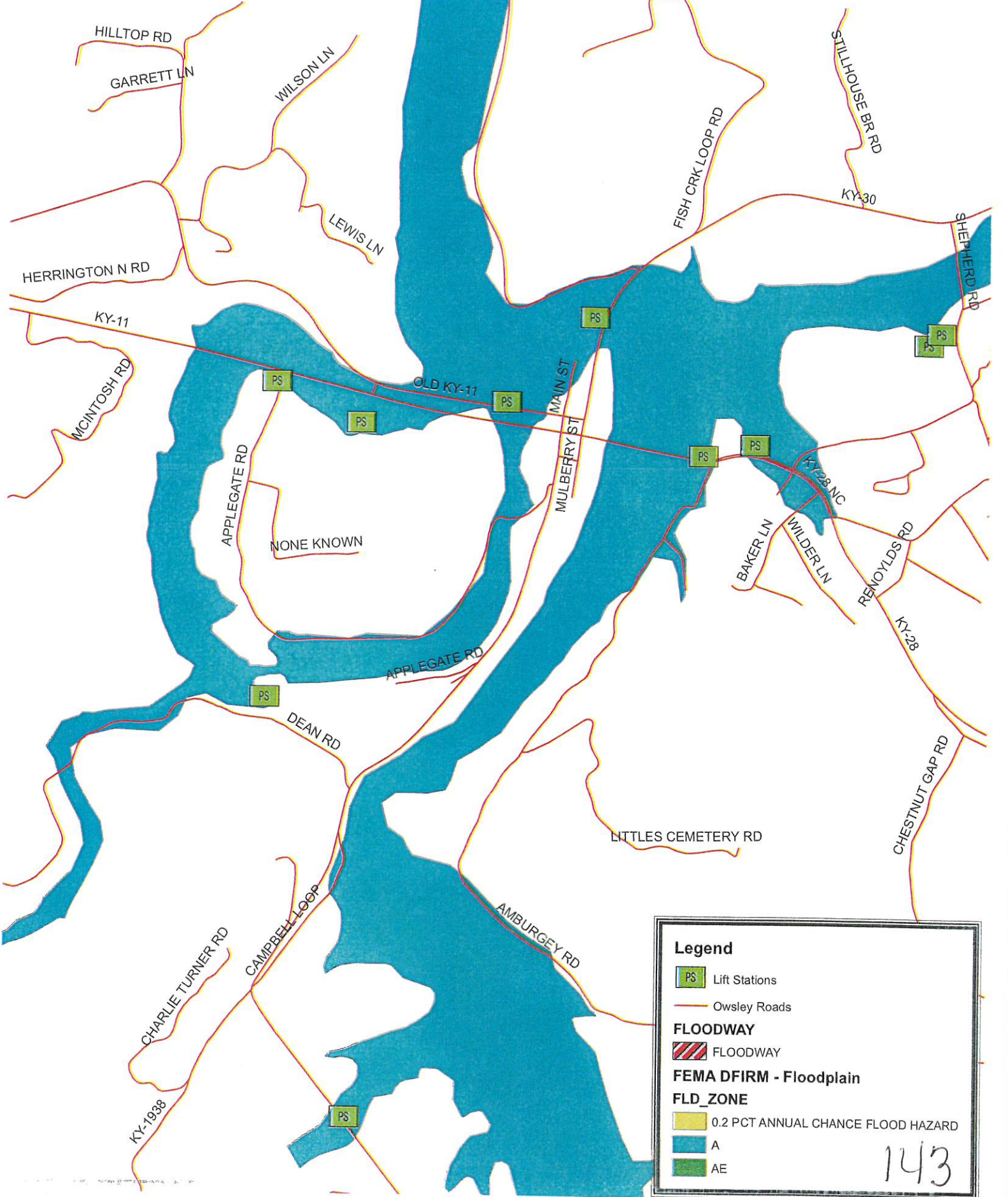

Legend

- PS Lift Stations
- Owsley Roads

FLOODWAY

- FLOODWAY

FEMA DFIRM - Floodplain

FLD_ZONE

- 0.2 PCT ANNUAL CHANCE FLOOD HAZARD
- A
- AE

143

Exhibit 13
FEMA Correspondence

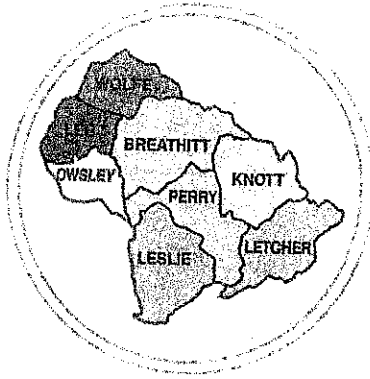

Kentucky River

AREA
DEVELOPMENT
DISTRICT

941 N. MAIN ST. • HAZARD, KENTUCKY 41701 • PHONE 606-436-3158

March 20, 2020

CHAIRMAN
Pam Pilgrim
VICE-CHAIRMAN
Tracy Neice
Mayor
TREASURER
Terry Adams
Judge/Executive
SECRETARY
Gregory Whitson
PARLIAMENTARIAN
Laura Thomas
Mayor

BOARD OF DIRECTORS

County Judge Executives
Jeff Noble - Breathitt Co.
Jeff Dobson - Knott Co.
Chuck Caudill - Lee Co.
William R. Lewis - Leslie Co.
Terry Adams - Letcher Co.
Cale Turner - Owsley Co.
Scott Alexander - Perry Co.
Raymond Banks - Wolfe Co.
Mayors
Laura Thomas - Jackson
Tracy Neice - Hindman
Scott Cornett - Pippa Passes
Scott Jackson - Beattyville
Carol Joseph - Hyden
Susan Poils - Fleming-Neon
James W. Craft - Whitesburg
Todd DePriest - Jenkins
Nelson Bobrowski - Booneville
Ernest Back - Vicco
Donald "Happy" Mobelini - Hazard
Tom Burns - Buckhorn
Kathi May - Campton
Citizen Members
Roy Darrell Herald
Gary Campbell
Ray D. Moore
Larry Parke
Larry Perkins
Zach Sandlin
Hiram Cornett
Eugene Stewart
Everett Marshall
Doug Brandenburg
Fred Hall
Jack Burkich
Dale Bishop
Derrick Bowling
Neil Napier
Gregory Whitson
Marlweher Wash-Hall
Pam Pilgrim
Shirley Halcomb

Federal Emergency Management Agency
Region IV
3003 Chamblee Tucker Road
Atlanta GA 30341

RE: City of Booneville – Booneville Pump Station Rehabilitation Project

Dear Sir or Madam:

The City of Booneville has been approved for an Appalachian Regional Commission Grant for the above referenced project. The project will rehabilitate pumps at eleven (11) existing wastewater pump stations which are experiencing leaks and overflows at eleven (11) locations within the City's service area. The project will replace the pumps at each pump station and install new rails and controls. This will improve service to 248 households and 31 businesses in the Booneville service area.

The Kentucky River Area Development District has been asked to undertake an environmental review of this project to ascertain the impact of the proposed activities. There will be no ground disturbance with this project. I would appreciate your office reviewing this project in relation to its potential impact(s) on any issues under your jurisdiction for Wolfe County or the Commonwealth of Kentucky. I have enclosed a project location map and project description for your reference.

Your comments may address beneficial or adverse impacts or, both. I would appreciate receiving your comments in the near future. I will assume if I have not received a response from you within 30 days of this letter, that your office does not anticipate any negative environmental impacts from this project, per your area(s) of responsibility. Responses can be sent by email to: lisa@kradd.org.

Thank you, for your time and assistance.

Sincerely,

Lisa Napier
Community and Economic Development Specialist

Executive Director
Michelle Allen

E-Mail: michelle@kradd.org
FAX NUMBER 606-436-2144
TDD NUMBER 1-800-247-2510
(Hearing Impaired)

Enclosures

145

Project Description

The purpose of the City of Booneville's Pump Station Rehab Project is to improve the wastewater system by rehabbing the aging pump stations to ensure proper operation, prevent overflows, and reduce the likelihood of environmental impacts.

Detailed work plan

1. The Booneville Pump Station Rehabilitation Project will rehabilitate the existing pump stations in the wastewater system.

a. The project will:

- PS #1 Hwy 30 – Replace pumps, oil line, check valves and guide rail,
- PS #2 Grade School – Replace pumps and guide rail;
- PS #3 Old Hwy 11 – Replace pumps and replace rail system;
- PS #4 Hwy 28 Bridge – Replace pumps and increase storage capacity;
- PS #5 Nursing Home – Replace pumps and guide rail;
- PS #6 Applegate – Replace pumps, valves and one gate valve;
- PS #7 Buck Creek – Replace one pump and replace rail system;
- PS #8 Library – Replace pumps;
- PS #9 Dump Hill – Replace pumps;
- PS #10 Leroose – Replace pumps; and
- PS #11 Sewer Plant – Replace pumps

The project will be based in Owsley County Kentucky which consists of census tracts 9901 and 9902. The project service area is located in census tract 9901 and 9902. (see Attachment 1).

Detailed project maps are attached. See Attachment 1.

The project will improve energy efficiency as the existing pumps are old and outdated. Newer model pumps do not need to continuously operate in order to effectively pump the sewage to the plant for treatment. Instead the pumps will be able to sense when volume is high and will work only when necessary. The existing pumps utilize more energy to operate and the new pumps will reduce the energy required to operate thus reducing costs for the City of Booneville and will reduce wear and tear to the pumps and other components.

CITY OF BOONEVILLE LIFT STATION REHAB LOCATION MAP

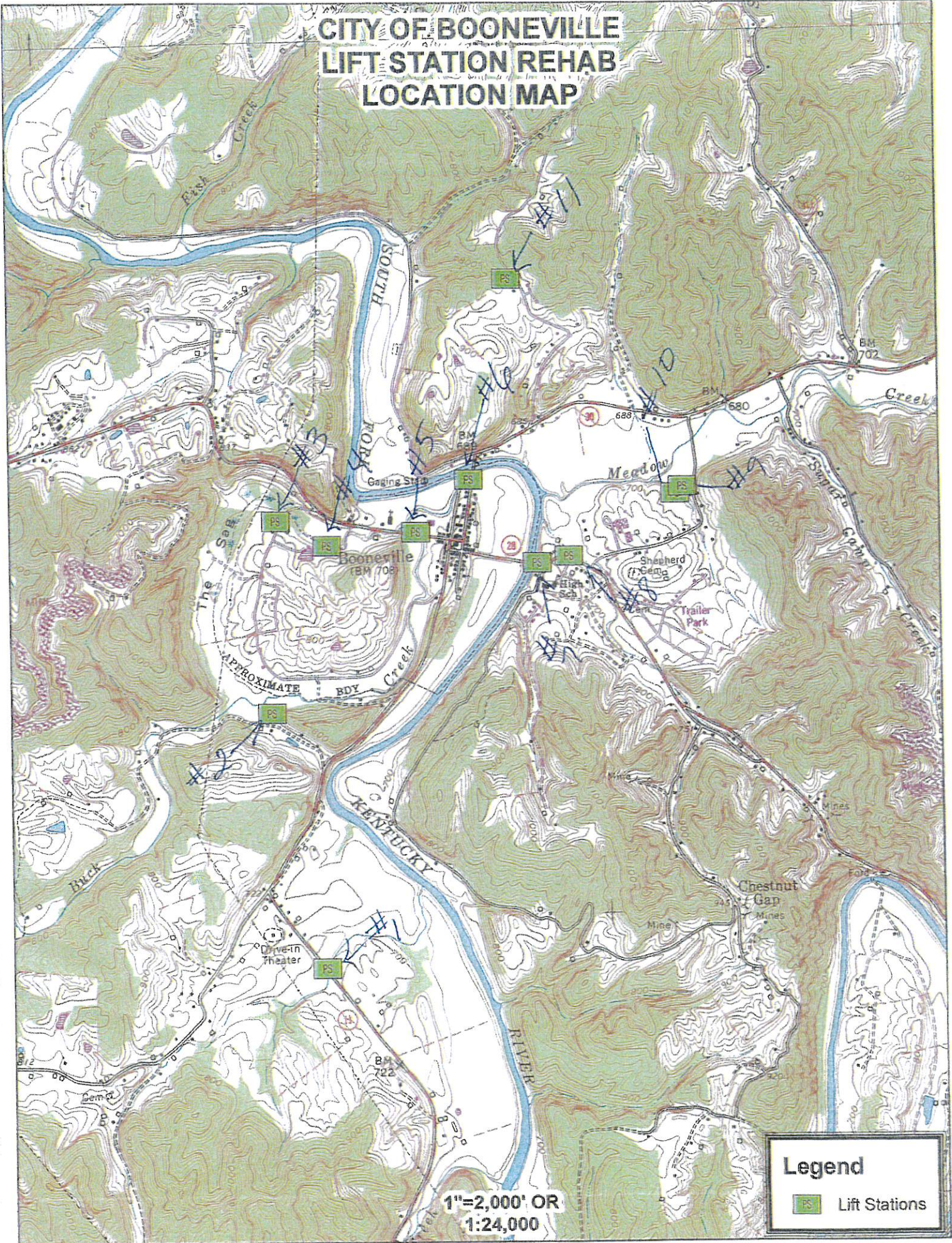

CITY OF BOONEVILLE LIFT STATION REHAB SITE PLAN MAP

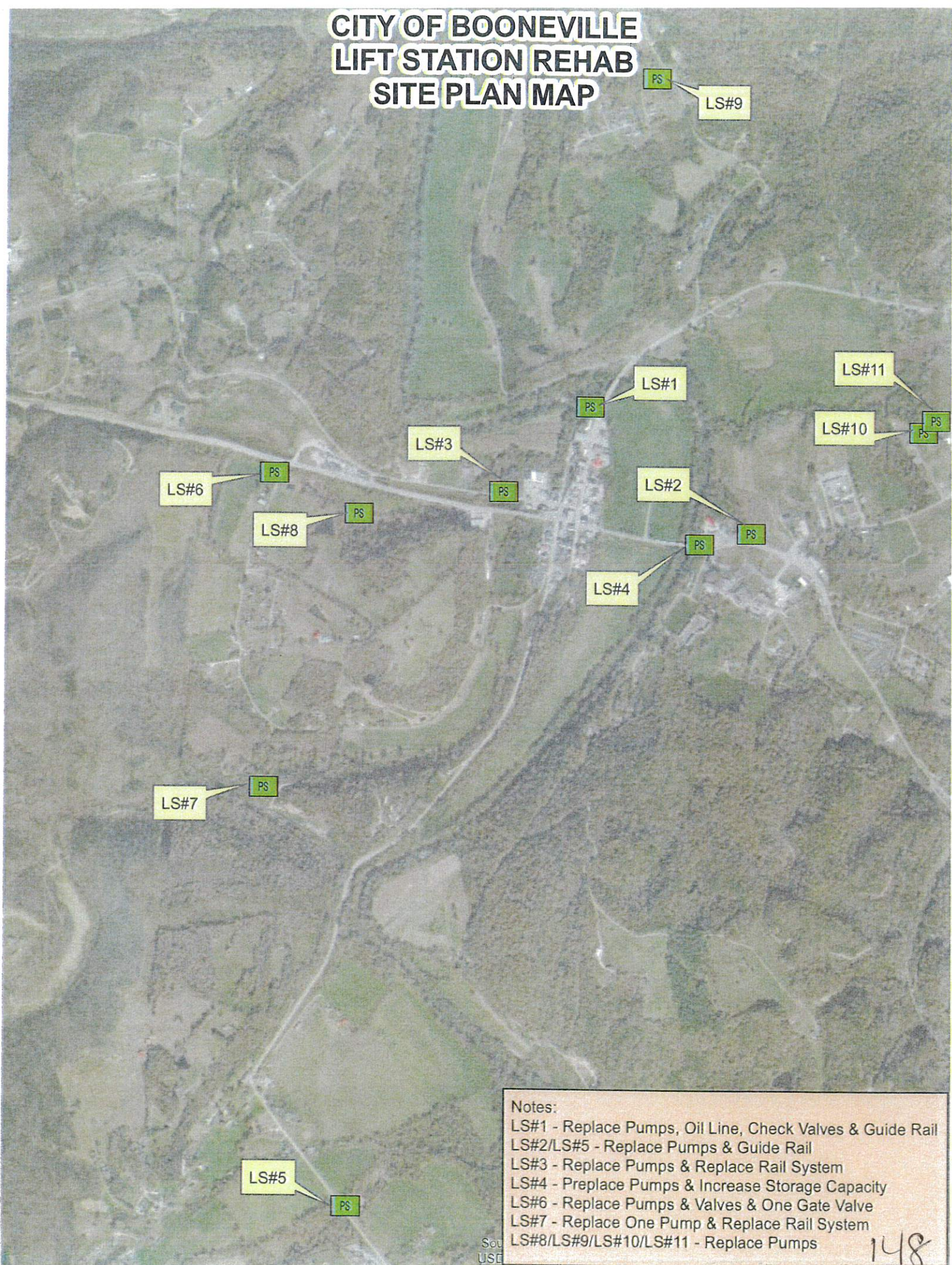

Notes:
LS#1 - Replace Pumps, Oil Line, Check Valves & Guide Rail
LS#2/LS#5 - Replace Pumps & Guide Rail
LS#3 - Replace Pumps & Replace Rail System
LS#4 - Preplace Pumps & Increase Storage Capacity
LS#6 - Replace Pumps & Valves & One Gate Valve
LS#7 - Replace One Pump & Replace Rail System
LS#8/LS#9/LS#10/LS#11 - Replace Pumps

Scale
US

CITY OF BOONEVILLE LIFT STATION REHAB CENSUS TRACT MAP

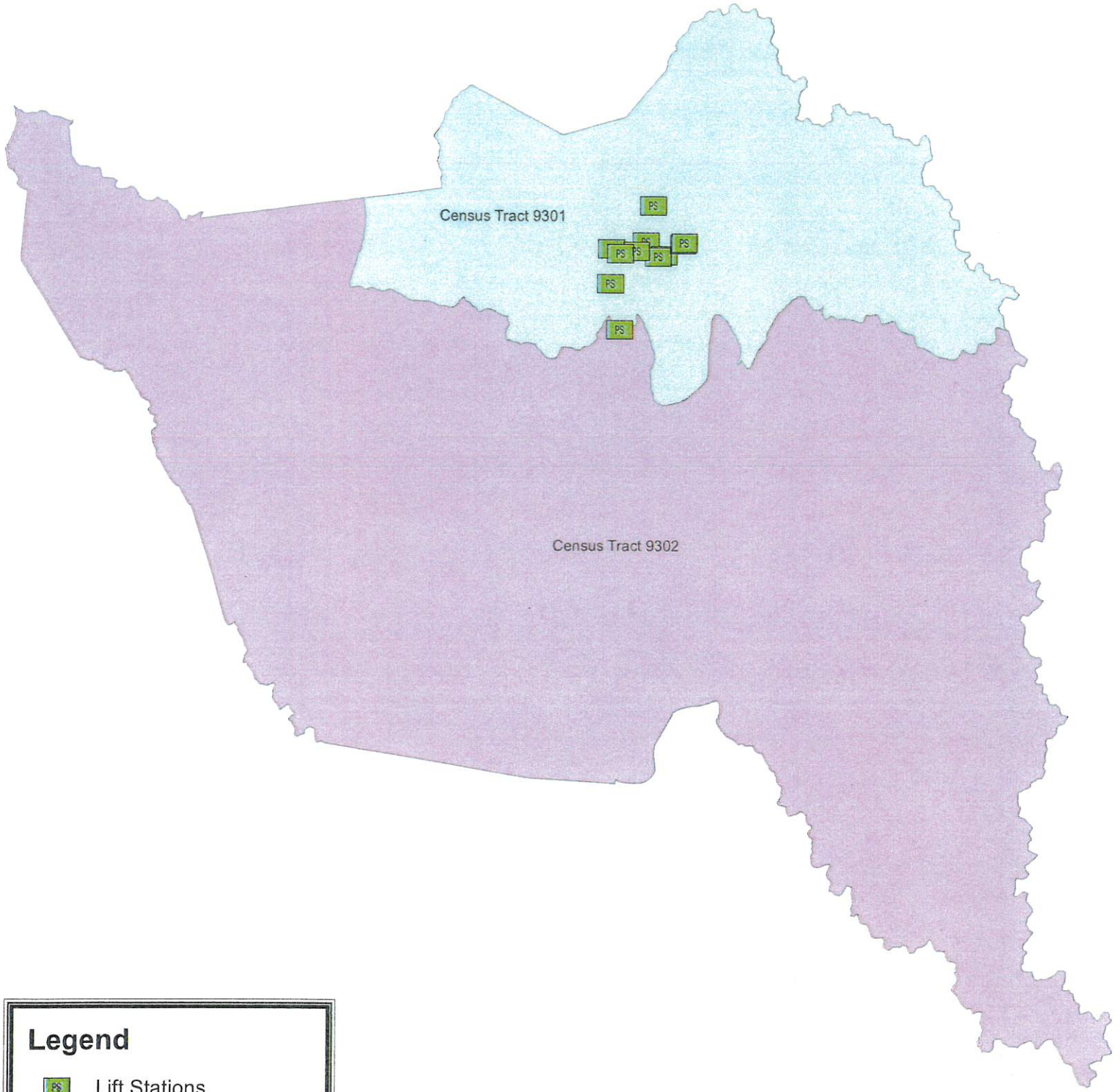



Legend

 Lift Stations

Owsley Census Tracts

Tract Name

 Census Tract 9301

 Census Tract 9302